

# CITY OF MADISON

## 2016 PARKING GARAGE MAINTENANCE

### MADISON, WISCONSIN

## CITY OF MADISON CONTRACT NO. 7716

## BID DRAWINGS

**JSD Professional Services, Inc.**  
 • Engineers • Surveyors • Planners

"BUILDING RELATIONSHIPS WITH A COMMITMENT TO CLIENT SATISFACTION THROUGH TRUST, QUALITY AND EXPERIENCE"

- CIVIL ENGINEERING
- SURVEYING & MAPPING
- CONSTRUCTION SERVICES
- WATER RESOURCES
- PLANNING & DEVELOPMENT
- TRANSPORTATION ENGINEERING
- STRUCTURAL ENGINEERING
- LANDSCAPE ARCHITECTURE

MADISON REGIONAL OFFICE  
 161 HORIZON DRIVE, SUITE 101  
 VERONA, WISCONSIN 53593  
 608.848.5060 PHONE | 608.848.2255 FAX

MADISON | MILWAUKEE  
 KENOSHA | APPLETON

www.jsdinc.com

SERVICES PROVIDED TO:  
**CITY OF MADISON,  
 PARKING  
 UTILITY**



215 MARTIN LUTHER KING JR. BLVD  
 MADISON, WISCONSIN 53701-2986

PROJECT:  
**2016 PARKING RAMP  
 RESTORATION**

PROJECT LOCATION:  
 CITY OF MADISON  
 DANE COUNTY, WI

JSD PROJECT NO.: 13-5576

SEAL/SIGNATURE:

ALTHOUGH EVERY EFFORT HAS BEEN MADE IN PREPARING THESE PLANS AND CHECKING THEM FOR ACCURACY, THE CONTRACTOR AND SUBCONTRACTORS MUST CHECK ALL DETAIL AND DIMENSIONS OF THEIR TRADE AND BE RESPONSIBLE FOR THE SAME.

DESIGN: PGB 03/02/2016  
 DRAWN: PGB  
 APPROVED: JJE

PLAN MODIFICATIONS:	DATE:

**DIGGERS HOTLINE**

Toll Free (800) 242-8511  
 Milwaukee Area (414) 258-1181  
 Hearing Impaired TDD (800) 542-2289  
 www.DiggersHotline.com

SHEET TITLE:  
**TITLE SHEET**

SHEET NUMBER:  
**T1**

- STATE STREET CAMPUS (LAKE) GARAGE  
415 NORTH LAKE STREET
- STATE STREET CAMPUS (FRANCES) GARAGE  
430 N. FRANCES ST.
- STATE STREET CAPITOL GARAGE  
214 NORTH CARROLL STREET
- OVERTURE CENTER GARAGE  
318 WEST MIFFLIN STREET
- CAPITOL SQUARE NORTH GARAGE  
218 EAST MIFFLIN STREET
- GOVERNMENT EAST GARAGE  
215 SOUTH PINCKNEY STREET



PARTIAL CITY OF MADISON LOCATION MAP



### DRAWING INDEX

TITLE SHEET	T1
CAPITOL SQUARE NORTH GARAGE	CN1 - CN4
OVERTURE CENTER RAMP	OC1 - OC6
STATE STREET CAMPUS (LAKE) GARAGE	SL1 - SL6
STATE STREET CAMPUS (FRANCES) GARAGE	SF1 - SF6
STATE STREET CAPITOL GARAGE	SC1 - SC5
RESTORATION DETAILS	D1 - D3

INFORMATION PERTAINING TO EXISTING CONDITIONS GIVEN ON THESE DRAWINGS REPRESENTS TO THE BEST OF OUR KNOWLEDGE THE ACTUAL EXISTING FIELD CONDITIONS. JSD PROFESSIONAL SERVICES, INC. MAKES NO WARRANTY AS TO THEIR ACCURACY. CONTRACTOR TO FIELD VERIFY EXISTING CONDITIONS IMPERATIVE TO THE NEW WORK. REPORT DISCREPANCIES BETWEEN DRAWINGS AND FIELD CONDITIONS TO THE ENGINEER FOR REVIEW. ANY WORK PERFORMED PRIOR TO RESOLUTION OF DISCREPANCIES BY THE ENGINEER IS SUBJECT TO REMOVAL AND REPLACEMENT AT NO ADDITIONAL COST TO THE CONTRACT. CONTRACTORS ARE RESPONSIBLE FOR THE MEANS, METHODS, TECHNIQUES, SEQUENCES, AND PROCEDURES OF CONSTRUCTION INCLUDING, BUT NOT LIMITED TO TEMPORARY SUPPORTS, SHORING, AND FORMING TO SUPPORT IMPOSED LOADS AND OTHER SIMILAR ITEMS. THE LOCATION OF DETERIORATED CONCRETE AND CRACKS SHOWN ARE FOR REFERENCE PURPOSES ONLY. DETERIORATED CONCRETE AND CRACKS TO BE REPAIRED WILL BE DESIGNATED BY THE ENGINEER AT THE TIME OF CONSTRUCTION.

File: I:\2013\135576\2016 Restoration - Plans and Specs\DWG\2016 Restoration - CN1 User: pbaker Plotted: Mar 02, 2016 - 4:35pm Xref's:

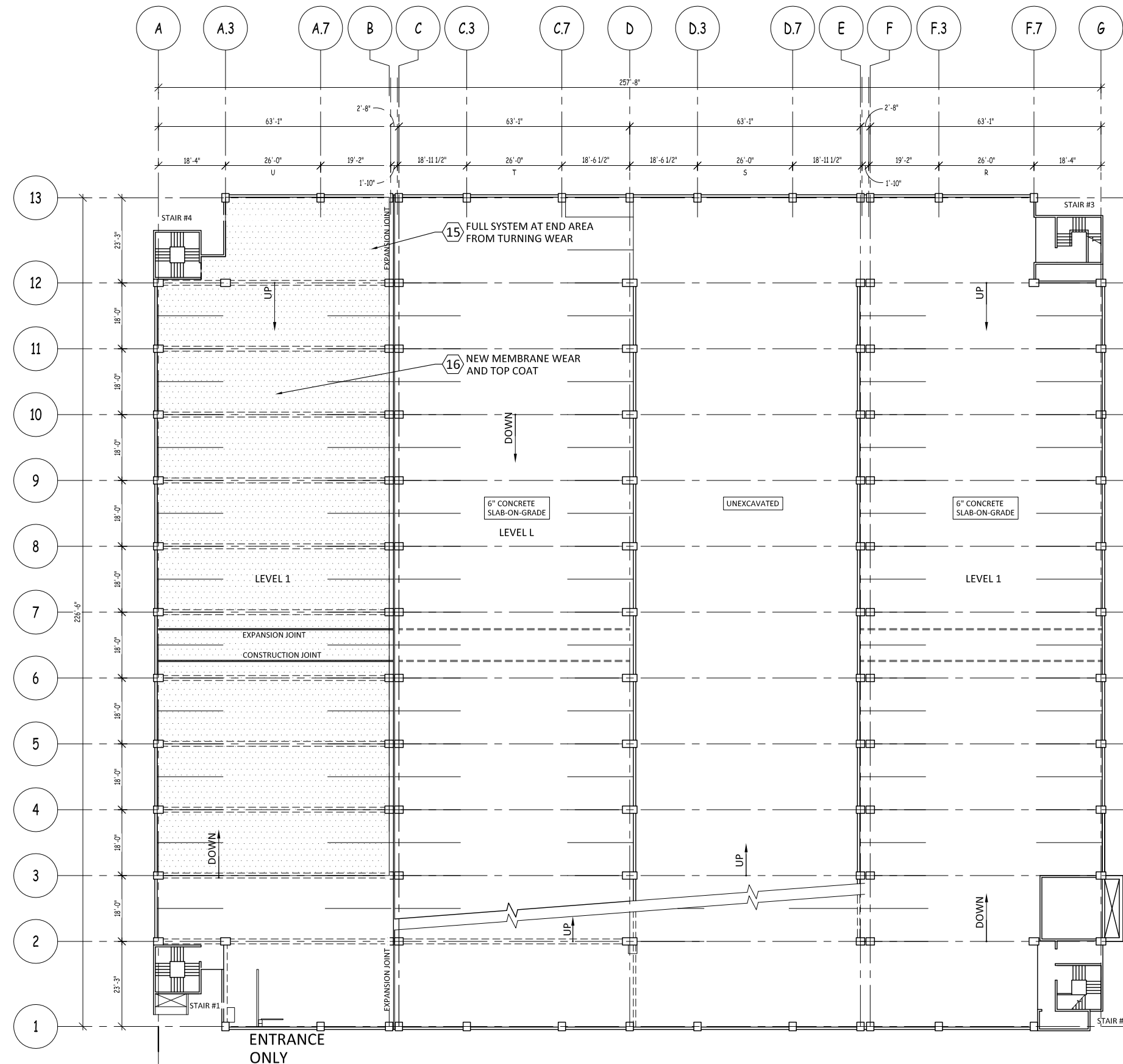

1  
CN1

# LEVELS L AND 1 FLOOR PLAN

SCALE : 1/32" = 1'-0"

## LEGEND

AREA TO RECEIVE NEW MEMBRANE WEARCOAT & TOPCOAT. SELECTED AREAS WILL RECEIVE COMPLETE FULLY ADHERED MEMBRANE SYSTEM.

REPAIR ITEM NUMBER REFERS TO WORK ITEM OUTLINED IN THE UNIT PRICES SECTION OF SPEC.

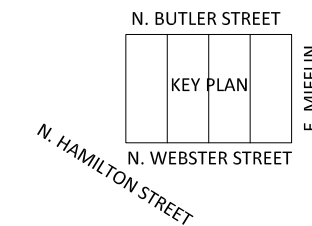

**JSD Professional Services, Inc.**  
*Engineers • Surveyors • Planners*

"BUILDING RELATIONSHIPS WITH A COMMITMENT TO CLIENT SATISFACTION THROUGH TRUST, QUALITY AND EXPERIENCE"

- CIVIL ENGINEERING
- SURVEYING & MAPPING
- CONSTRUCTION SERVICES
- WATER RESOURCES
- PLANNING & DEVELOPMENT
- TRANSPORTATION ENGINEERING
- STRUCTURAL ENGINEERING
- LANDSCAPE ARCHITECTURE

MADISON REGIONAL OFFICE  
 161 HORIZON DRIVE, SUITE 101  
 VERONA, WISCONSIN 53593  
 608.848.5060 PHONE | 608.848.2255 FAX

MADISON | MILWAUKEE  
 KENOSHA | APPLETON  
[www.jsdinc.com](http://www.jsdinc.com)

SERVICES PROVIDED TO:

**CITY OF MADISON,  
 PARKING  
 UTILITY**

215 MARTIN LUTHER KING JR. BLVD  
 MADISON, WISCONSIN 53701-2986

PROJECT:  
**2016 PARKING RAMP  
 RESTORATION**

PROJECT LOCATION:  
 CAPITOL SQUARE NORTH

JSD PROJECT NO.: 13-5576

SEAL/SIGNATURE:

ALTHOUGH EVERY EFFORT HAS BEEN MADE IN PREPARING THESE PLANS AND CHECKING THEM FOR ACCURACY, THE CONTRACTOR AND SUBCONTRACTORS MUST CHECK ALL DETAIL AND DIMENSIONS OF THEIR TRADE AND BE RESPONSIBLE FOR THE SAME.

DESIGN: PGB 02/10/2016  
 DRAWN: PGB 03/02/2016  
 APPROVED: JJE

PLAN MODIFICATIONS:	DATE:

**DIGGERS HOTLINE**

Toll Free (800) 242-8511  
 Milwaukee Area (414) 258-1181  
 Hearing Impaired TDD (800) 542-2289  
[www.DiggersHotline.com](http://www.DiggersHotline.com)

SHEET TITLE:  
**LEVELS L AND 1  
 FLOOR PLAN**

SHEET NUMBER:  
**CN1**

THESE PLANS AND DESIGNS ARE COPYRIGHT PROTECTED AND MAY NOT BE USED IN WHOLE OR IN PART WITHOUT THE WRITTEN CONSENT OF JSD PROFESSIONAL SERVICES, INC.

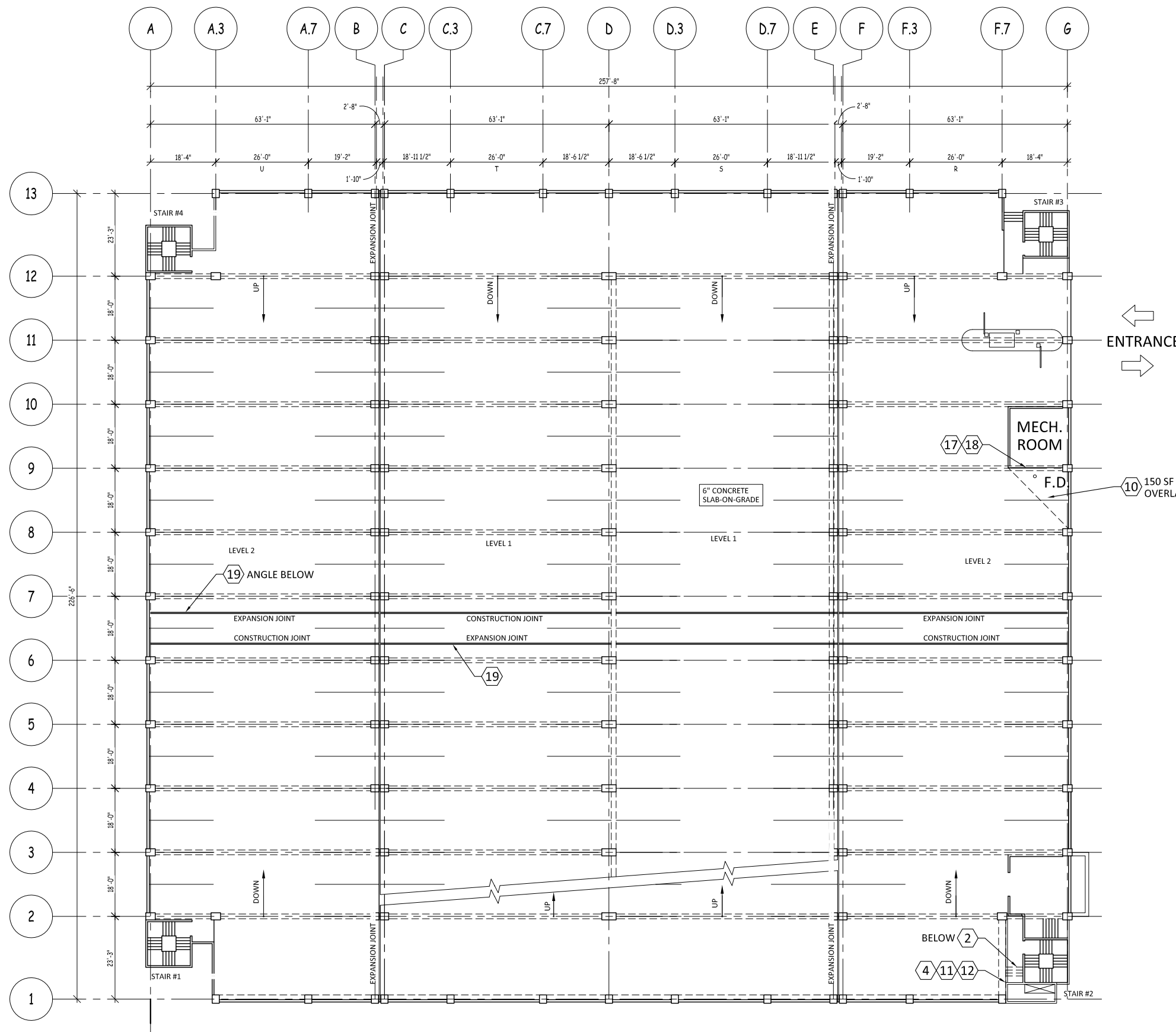

**LEGEND**

- AREA TO RECEIVE NEW MEMBRANE WEARCOAT & TOPCOAT. SELECTED AREAS WILL RECEIVE COMPLETE FULLY ADHERED MEMBRANE SYSTEM.
- REPAIR ITEM NUMBER REFERS TO WORK ITEM OUTLINED IN THE UNIT PRICES SECTION OF SPEC.

**JSD Professional Services, Inc.**  
*Engineers • Surveyors • Planners*

"BUILDING RELATIONSHIPS WITH A COMMITMENT TO CLIENT SATISFACTION THROUGH TRUST, QUALITY AND EXPERIENCE"

- CIVIL ENGINEERING
- SURVEYING & MAPPING
- CONSTRUCTION SERVICES
- WATER RESOURCES
- PLANNING & DEVELOPMENT
- TRANSPORTATION ENGINEERING
- STRUCTURAL ENGINEERING
- LANDSCAPE ARCHITECTURE

MADISON REGIONAL OFFICE  
 161 HORIZON DRIVE, SUITE 101  
 VERONA, WISCONSIN 53593  
 608.848.5060 PHONE | 608.848.2255 FAX

MADISON | MILWAUKEE  
 KENOSHA | APPLETON  
[www.jsdinc.com](http://www.jsdinc.com)

SERVICES PROVIDED TO:

**CITY OF MADISON,  
 PARKING UTILITY**



215 MARTIN LUTHER KING JR. BLVD  
 MADISON, WISCONSIN 53701-2986

PROJECT:  
**2016 PARKING RAMP RESTORATION**

PROJECT LOCATION:  
 CAPITOL SQUARE NORTH

JSD PROJECT NO.: 13-5576

SEAL/SIGNATURE:

ALTHOUGH EVERY EFFORT HAS BEEN MADE IN PREPARING THESE PLANS AND CHECKING THEM FOR ACCURACY, THE CONTRACTOR AND SUBCONTRACTORS MUST CHECK ALL DETAIL AND DIMENSIONS OF THEIR TRADE AND BE RESPONSIBLE FOR THE SAME.

DESIGN: PGB 02/10/2016  
 DRAWN: PGB 03/02/2016  
 APPROVED: JJE

PLAN MODIFICATIONS:	DATE:

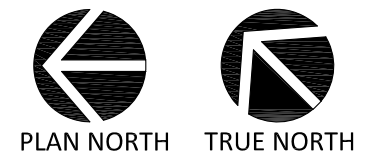
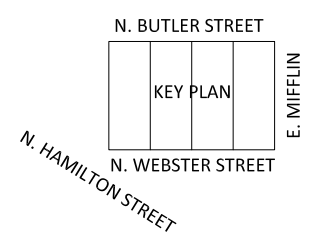

**1**  
 CN2

# LEVELS 1 AND 2 FLOOR PLAN

SCALE : 1/32" = 1'-0"

**DIGGERS HOTLINE**

Toll Free (800) 242-8511  
 Milwaukee Area (414) 258-1181  
 Hearing Impaired TDD (800) 542-2289  
[www.DiggersHotline.com](http://www.DiggersHotline.com)

SHEET TITLE:  
 LEVELS 1 AND 2 FLOOR PLAN

SHEET NUMBER:  
**CN2**

File: I:\2013\135576\2016 Restoration - Plans and Specs\DWG\CSW\2016 - Restoration.dwg Layout: CN2 User: pbaker Plotted: Mar 03, 2016 - 12:06pm Xref's:

THESE PLANS AND DESIGNS ARE COPYRIGHT PROTECTED AND MAY NOT BE USED IN WHOLE OR IN PART WITHOUT THE WRITTEN CONSENT OF JSD PROFESSIONAL SERVICES, INC.

File: I:\2013\135576\2016 Restoration - Plans and Specs\DWG\CSN 2016 - Restoration.dwg Layout: CN3 User: pbaier Plotted: Mar 03, 2016 - 12:09pm Xref's:

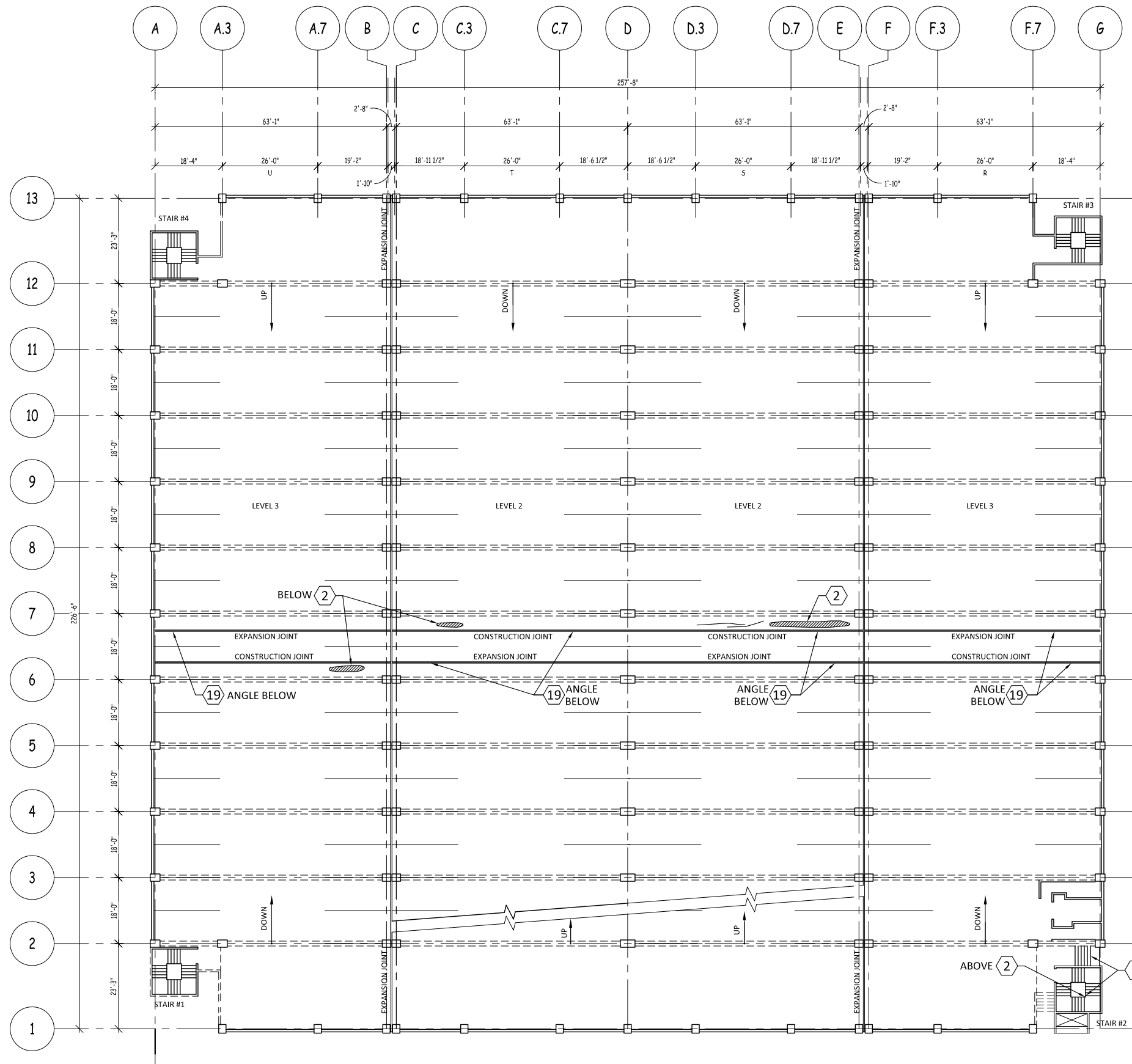

1  
CN3
**LEVELS 2 AND 3 FLOOR PLAN**  
 SCALE : 1/32" = 1'-0"

**LEGEND**

- AREA TO RECEIVE NEW MEMBRANE WEARCOAT & TOPCOAT. SELECTED AREAS WILL RECEIVE COMPLETE FULLY ADHERED MEMBRANE SYSTEM.
- REPAIR ITEM NUMBER REFERS TO WORK ITEM OUTLINED IN THE UNIT PRICES SECTION OF SPEC.

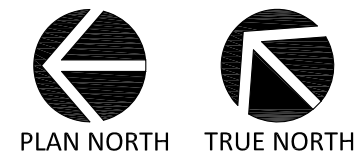
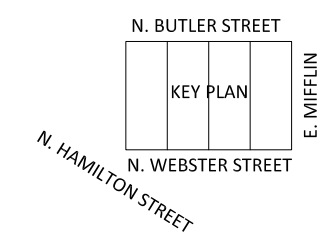

**JSD Professional Services, Inc.**  
 • Engineers • Surveyors • Planners

*"BUILDING RELATIONSHIPS WITH A COMMITMENT TO CLIENT SATISFACTION THROUGH TRUST, QUALITY AND EXPERIENCE"*

- CIVIL ENGINEERING
- SURVEYING & MAPPING
- CONSTRUCTION SERVICES
- WATER RESOURCES
- PLANNING & DEVELOPMENT
- TRANSPORTATION ENGINEERING
- STRUCTURAL ENGINEERING
- LANDSCAPE ARCHITECTURE

MADISON REGIONAL OFFICE  
 161 HORIZON DRIVE, SUITE 101  
 VERONA, WISCONSIN 53593  
 608.848.5060 PHONE | 608.848.2255 FAX

MADISON | MILWAUKEE  
 KENOSHA | APPLETON  
[www.jsdinc.com](http://www.jsdinc.com)

SERVICES PROVIDED TO:

**CITY OF MADISON,  
 PARKING  
 UTILITY**

215 MARTIN LUTHER KING JR. BLVD  
 MADISON, WISCONSIN 53701-2986

PROJECT:  
**2016 PARKING RAMP  
 RESTORATION**

PROJECT LOCATION:  
 CAPITOL SQUARE NORTH

JSD PROJECT NO.: 13-5576

SEAL/SIGNATURE:

ALTHOUGH EVERY EFFORT HAS BEEN MADE IN PREPARING THESE PLANS AND CHECKING THEM FOR ACCURACY, THE CONTRACTOR AND SUBCONTRACTORS MUST CHECK ALL DETAIL AND DIMENSIONS OF THEIR TRADE AND BE RESPONSIBLE FOR THE SAME.

DESIGN: PGB	02/10/2016
DRAWN: PGB	03/02/2016
APPROVED: JJE	

PLAN MODIFICATIONS:	DATE:

**DIGGERS HOTLINE**

Toll Free (800) 242-8511  
 Milwaukee Area (414) 258-1181  
 Hearing Impaired TDD (800) 542-2289  
[www.DiggersHotline.com](http://www.DiggersHotline.com)

SHEET TITLE:  
**LEVELS 2 AND 3  
 FLOOR PLAN**

SHEET NUMBER:  
CN3

THESE PLANS AND DESIGNS ARE COPYRIGHT PROTECTED AND MAY NOT BE USED IN WHOLE OR IN PART WITHOUT THE WRITTEN CONSENT OF JSD PROFESSIONAL SERVICES, INC.

File: I:\2013\135576\2016 Restoration - Plans and Specs\DWG\2016 Restoration - CN4 User: ptaber Plotted: Mar 03, 2016 - 12:13pm Xref's:

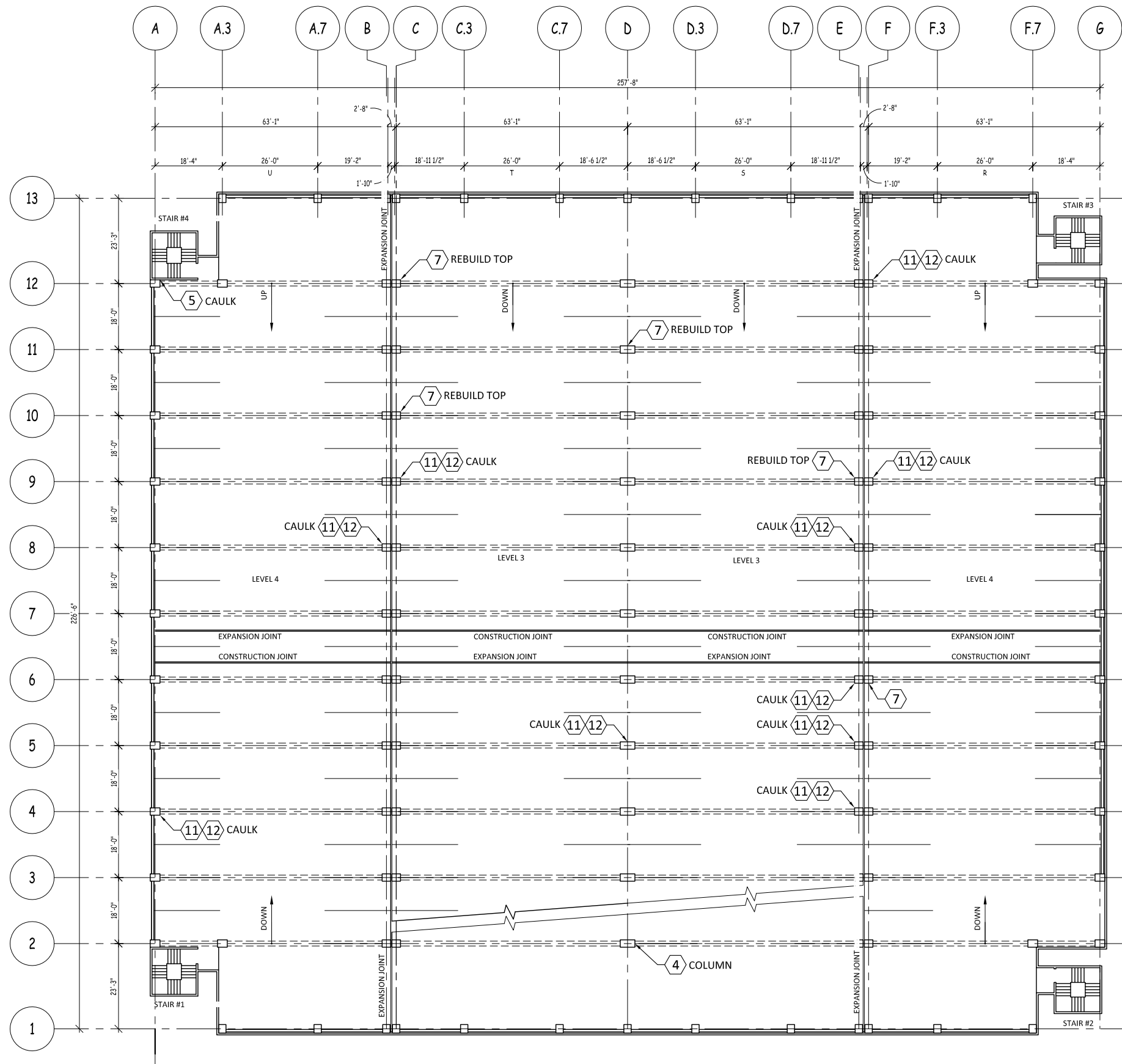

1  
CN4
**LEVELS 3 AND 4 FLOOR PLAN**  
 SCALE : 1/32" = 1'-0"

**LEGEND**

- AREA TO RECEIVE NEW MEMBRANE WEARCOAT & TOPCOAT. SELECTED AREAS WILL RECEIVE COMPLETE FULLY ADHERED MEMBRANE SYSTEM.
- REPAIR ITEM NUMBER REFERS TO WORK ITEM OUTLINED IN THE UNIT PRICES SECTION OF SPEC.

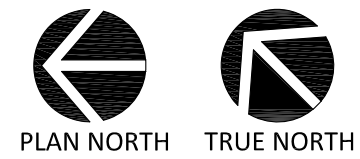
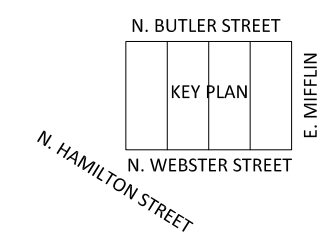

**JSD Professional Services, Inc.**  
 • Engineers • Surveyors • Planners

*"BUILDING RELATIONSHIPS WITH A COMMITMENT TO CLIENT SATISFACTION THROUGH TRUST, QUALITY AND EXPERIENCE"*

- CIVIL ENGINEERING
- SURVEYING & MAPPING
- CONSTRUCTION SERVICES
- WATER RESOURCES
- PLANNING & DEVELOPMENT
- TRANSPORTATION ENGINEERING
- STRUCTURAL ENGINEERING
- LANDSCAPE ARCHITECTURE

MADISON REGIONAL OFFICE  
 161 HORIZON DRIVE, SUITE 101  
 VERONA, WISCONSIN 53593  
 608.848.5060 PHONE | 608.848.2255 FAX

MADISON | MILWAUKEE  
 KENOSHA | APPLETON  
[www.jsdinc.com](http://www.jsdinc.com)

SERVICES PROVIDED TO:

**CITY OF MADISON,  
 PARKING  
 UTILITY**

215 MARTIN LUTHER KING JR. BLVD  
 MADISON, WISCONSIN 53701-2986

PROJECT:  
**2016 PARKING RAMP  
 RESTORATION**

PROJECT LOCATION:  
 CAPITOL SQUARE NORTH

JSD PROJECT NO.: 13-5576

SEAL/SIGNATURE:

ALTHOUGH EVERY EFFORT HAS BEEN MADE IN PREPARING THESE PLANS AND CHECKING THEM FOR ACCURACY, THE CONTRACTOR AND SUBCONTRACTORS MUST CHECK ALL DETAIL AND DIMENSIONS OF THEIR TRADE AND BE RESPONSIBLE FOR THE SAME.

DESIGN: PGB 02/10/2016  
 DRAWN: PGB 03/02/2016  
 APPROVED: JJE

PLAN MODIFICATIONS:	DATE:

**DIGGERS HOTLINE**

Toll Free (800) 242-8511  
 Milwaukee Area (414) 258-1181  
 Hearing Impaired TDD (800) 542-2289  
[www.DiggersHotline.com](http://www.DiggersHotline.com)

SHEET TITLE:  
**LEVELS 3 AND 4  
 FLOOR PLAN**

SHEET NUMBER:  
CN4

THESE PLANS AND DESIGNS ARE COPYRIGHT PROTECTED AND MAY NOT BE USED IN WHOLE OR IN PART WITHOUT THE WRITTEN CONSENT OF JSD PROFESSIONAL SERVICES, INC.



SEAL/SIGNATURE:  
 \_\_\_\_\_  
 \_\_\_\_\_  
 \_\_\_\_\_

ALTHOUGH EVERY EFFORT HAS BEEN MADE IN PREPARING THESE PLANS AND CHECKING THEM FOR ACCURACY, THE CONTRACTOR AND SUBCONTRACTORS MUST CHECK ALL DETAIL AND DIMENSIONS OF THEIR TRADE AND BE RESPONSIBLE FOR THE SAME.

DESIGN: PGB 02/11/2016  
 DRAWN: PGB 03/02/2016  
 APPROVED: JJE

PLAN MODIFICATIONS:	DATE:

**DIGGERS HOTLINE**  
 Toll Free (800) 242-8511  
 Milwaukee Area (414) 259-1181  
 Hearing Impaired TDD (800) 542-2289  
 www.DiggersHotline.com

SHEET TITLE:  
**LEVEL ONE  
 FLOOR PLAN**

SHEET NUMBER:  
**OC1**

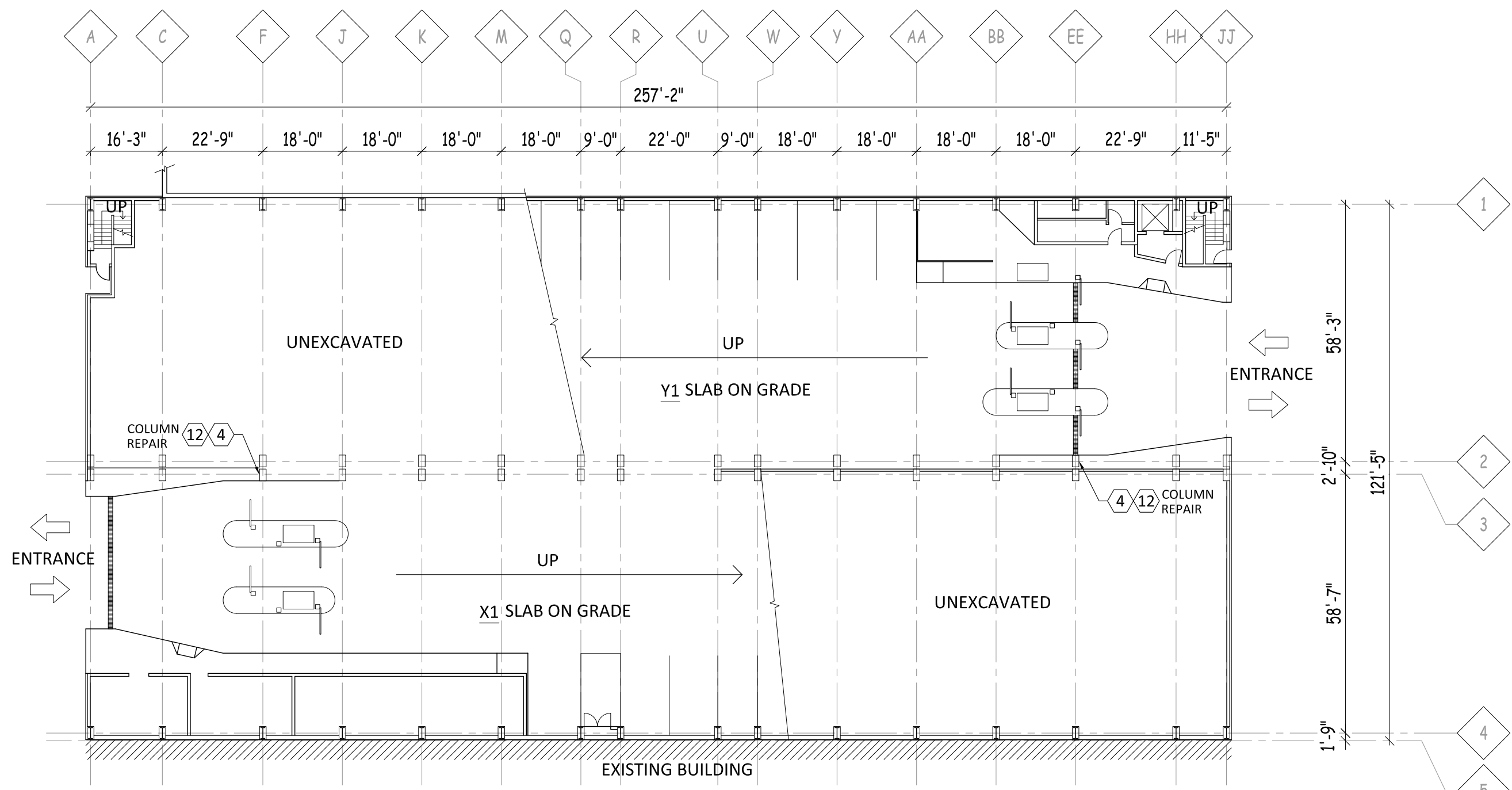

**1**  
 OC1  
**LEVEL 1 FLOOR PLAN**  
 SCALE : NONE

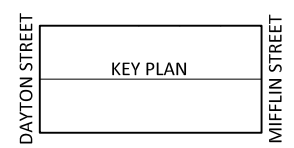
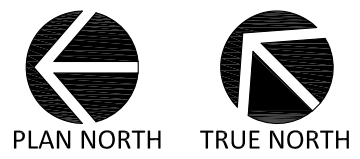

**LEGEND**  
 (X) REPAIR ITEM NUMBER REFERS TO WORK ITEM OUTLINED IN THE UNIT PRICES SECTION OF SPEC.

**JSD Professional Services, Inc.**  
 • Engineers • Surveyors • Planners

"BUILDING RELATIONSHIPS WITH A COMMITMENT TO CLIENT SATISFACTION THROUGH TRUST, QUALITY AND EXPERIENCE"

- CIVIL ENGINEERING
- SURVEYING & MAPPING
- CONSTRUCTION SERVICES
- WATER RESOURCES
- PLANNING & DEVELOPMENT
- TRANSPORTATION ENGINEERING
- STRUCTURAL ENGINEERING
- LANDSCAPE ARCHITECTURE

MADISON REGIONAL OFFICE  
 161 HORIZON DRIVE, SUITE 101  
 VERONA, WISCONSIN 53593  
 608.848.5060 PHONE | 608.848.2255 FAX

MADISON | MILWAUKEE  
 KENOSHA | APPLETON  
 www.jsdinc.com

SERVICES PROVIDED TO:  
**CITY OF MADISON, PARKING UTILITY**



215 MARTIN LUTHER KING JR. BLVD  
 MADISON, WISCONSIN 53701-2986

PROJECT:  
**2016 PARKING RAMP RESTORATION**

PROJECT LOCATION:  
 OVERTURE CENTER RAMP

JSD PROJECT NO.: 13-5576

SEAL/SIGNATURE:

ALTHOUGH EVERY EFFORT HAS BEEN MADE IN PREPARING THESE PLANS AND CHECKING THEM FOR ACCURACY, THE CONTRACTOR AND SUBCONTRACTORS MUST CHECK ALL DETAIL AND DIMENSIONS OF THEIR TRADE AND BE RESPONSIBLE FOR THE SAME.

DESIGN: PGB 02/11/2016  
 DRAWN: PGB 03/02/2016  
 APPROVED: JJE

PLAN MODIFICATIONS:	DATE:

**DIGGERS HOTLINE**

Toll Free (800) 242-8511  
 Milwaukee Area (414) 259-1181  
 Hearing Impaired TDD (800) 542-2289  
 www.DiggersHotline.com

SHEET TITLE:  
**LEVEL TWO FLOOR PLAN**

SHEET NUMBER:  
**OC2**

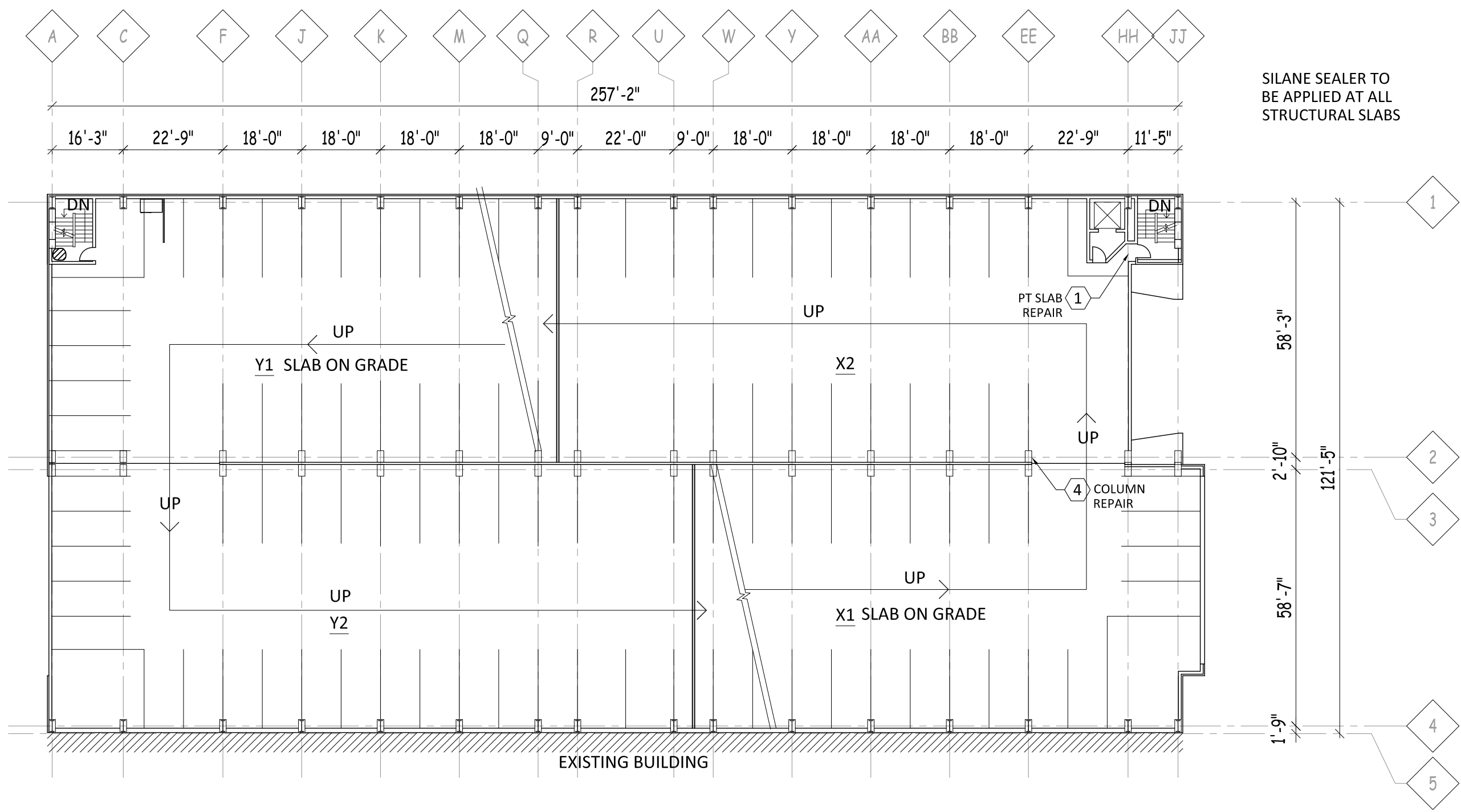

**1**  
 OC2

# LEVEL 2 FLOOR PLAN

SCALE : NONE

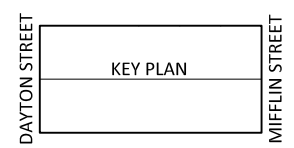
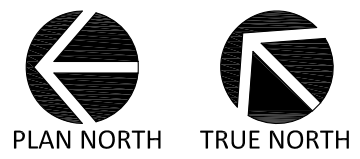

**LEGEND**

(X) REPAIR ITEM NUMBER REFERS TO WORK ITEM OUTLINED IN THE UNIT PRICES SECTION OF SPEC.

File: I:\2013\135576\2016 Restoration - Plans and Specs\DWG\OC 2016 - Restoration.dwg Layout: OC2 User: pbaker Plotted: Mar 02, 2016 - 4:21pm Xref's:

THESE PLANS AND DESIGNS ARE COPYRIGHT PROTECTED AND MAY NOT BE USED IN WHOLE OR IN PART WITHOUT THE WRITTEN CONSENT OF JSD PROFESSIONAL SERVICES, INC.

SERVICES PROVIDED TO:

CITY OF  
**MADISON,**  
 PARKING  
 UTILITY



215 MARTIN LUTHER KING JR. BLVD  
 MADISON, WISCONSIN 53701-2986

PROJECT:  
**2016 PARKING RAMP RESTORATION**

PROJECT LOCATION:  
 OVERTURE CENTER RAMP

JSD PROJECT NO.: 13-5576

SEAL/SIGNATURE:

ALTHOUGH EVERY EFFORT HAS BEEN MADE IN PREPARING THESE PLANS AND CHECKING THEM FOR ACCURACY, THE CONTRACTOR AND SUBCONTRACTORS MUST CHECK ALL DETAIL AND DIMENSIONS OF THEIR TRADE AND BE RESPONSIBLE FOR THE SAME.

DESIGN: PGB 02/11/2016  
 DRAWN: PGB 03/02/2016  
 APPROVED: JJE

PLAN MODIFICATIONS:	DATE:



Toll Free (800) 242-8511  
 Milwaukee Area (414) 259-1181  
 Hearing Impaired TDD (800) 542-2289  
 www.DiggersHotline.com

SHEET TITLE:  
**LEVEL THREE FLOOR PLAN**

SHEET NUMBER:  
**OC3**

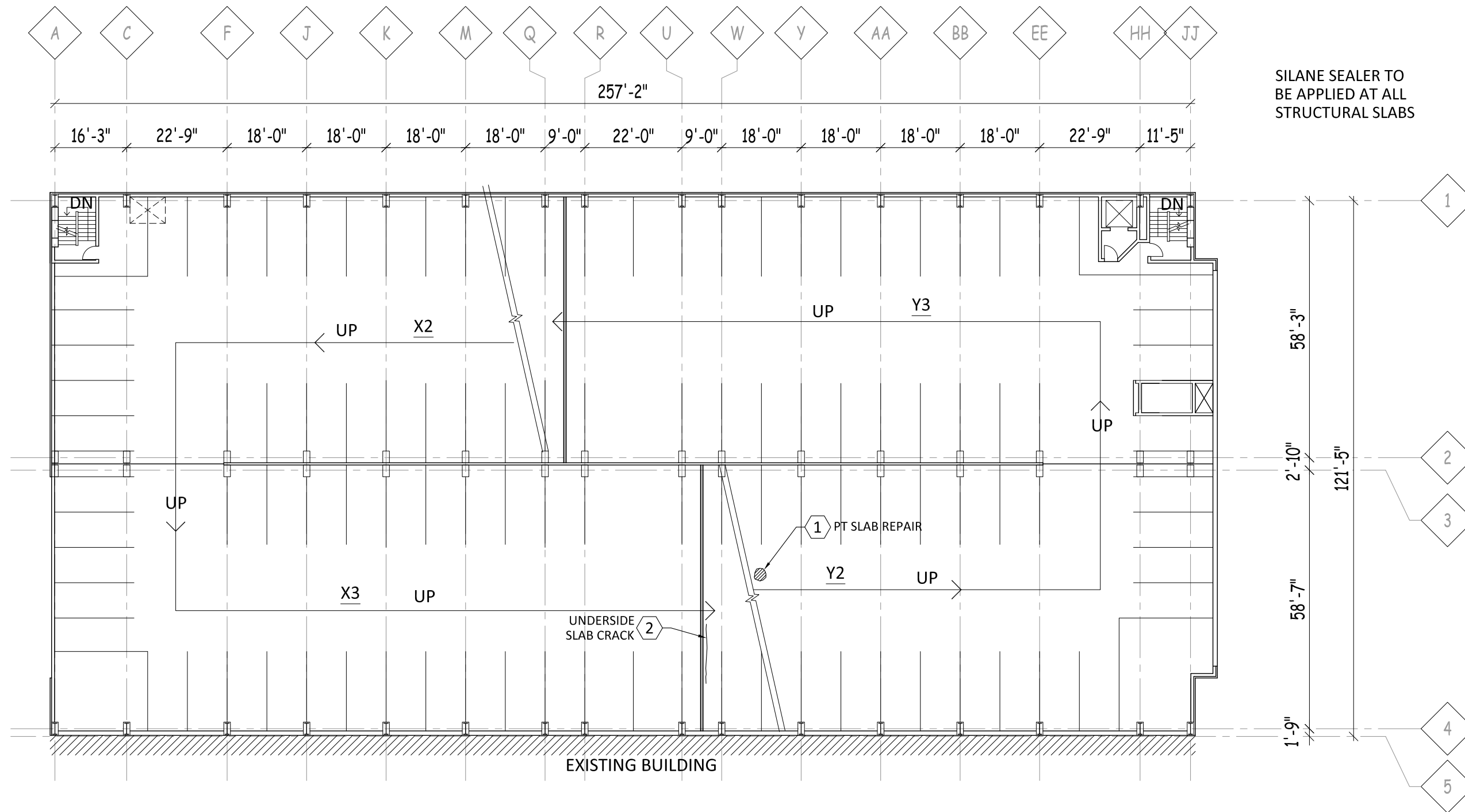

SILANE SEALER TO BE APPLIED AT ALL STRUCTURAL SLABS

**1**  
OC3

# LEVEL 3 FLOOR PLAN

SCALE : NONE



PLAN NORTH



TRUE NORTH

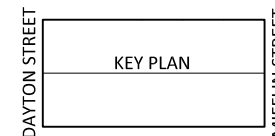

## LEGEND

(X) REPAIR ITEM NUMBER REFERS TO WORK ITEM OUTLINED IN THE UNIT PRICES SECTION OF SPEC.



**JSD Professional Services, Inc.**  
 • Engineers • Surveyors • Planners

"BUILDING RELATIONSHIPS WITH A COMMITMENT TO CLIENT SATISFACTION THROUGH TRUST, QUALITY AND EXPERIENCE"

- CIVIL ENGINEERING
- SURVEYING & MAPPING
- CONSTRUCTION SERVICES
- WATER RESOURCES
- PLANNING & DEVELOPMENT
- TRANSPORTATION ENGINEERING
- STRUCTURAL ENGINEERING
- LANDSCAPE ARCHITECTURE

MADISON REGIONAL OFFICE  
 161 HORIZON DRIVE, SUITE 101  
 VERONA, WISCONSIN 53593  
 608.848.5060 PHONE | 608.848.2255 FAX

MADISON | MILWAUKEE  
 KENOSHA | APPLETON  
 www.jsdinc.com

SERVICES PROVIDED TO:

**CITY OF MADISON, PARKING UTILITY**



215 MARTIN LUTHER KING JR. BLVD  
 MADISON, WISCONSIN 53701-2986

PROJECT:

**2016 PARKING RAMP RESTORATION**

PROJECT LOCATION:  
 OVERTURE CENTER RAMP

JSD PROJECT NO.: 13-5576

SEAL SIGNATURE:

ALTHOUGH EVERY EFFORT HAS BEEN MADE IN PREPARING THESE PLANS AND CHECKING THEM FOR ACCURACY, THE CONTRACTOR AND SUBCONTRACTORS MUST CHECK ALL DETAIL AND DIMENSIONS OF THEIR TRADE AND BE RESPONSIBLE FOR THE SAME.

DESIGN: PGB 02/11/2016  
 DRAWN: PGB 03/02/2016  
 APPROVED: JJE

PLAN MODIFICATIONS:	DATE:

**DIGGERS HOTLINE**

Toll Free (800) 242-8511  
 Milwaukee Area (414) 259-1181  
 Hearing Impaired TDD (800) 542-2289  
 www.DiggersHotline.com

SHEET TITLE:

**LEVEL SIX FLOOR PLAN**

SHEET NUMBER:

**OC4**

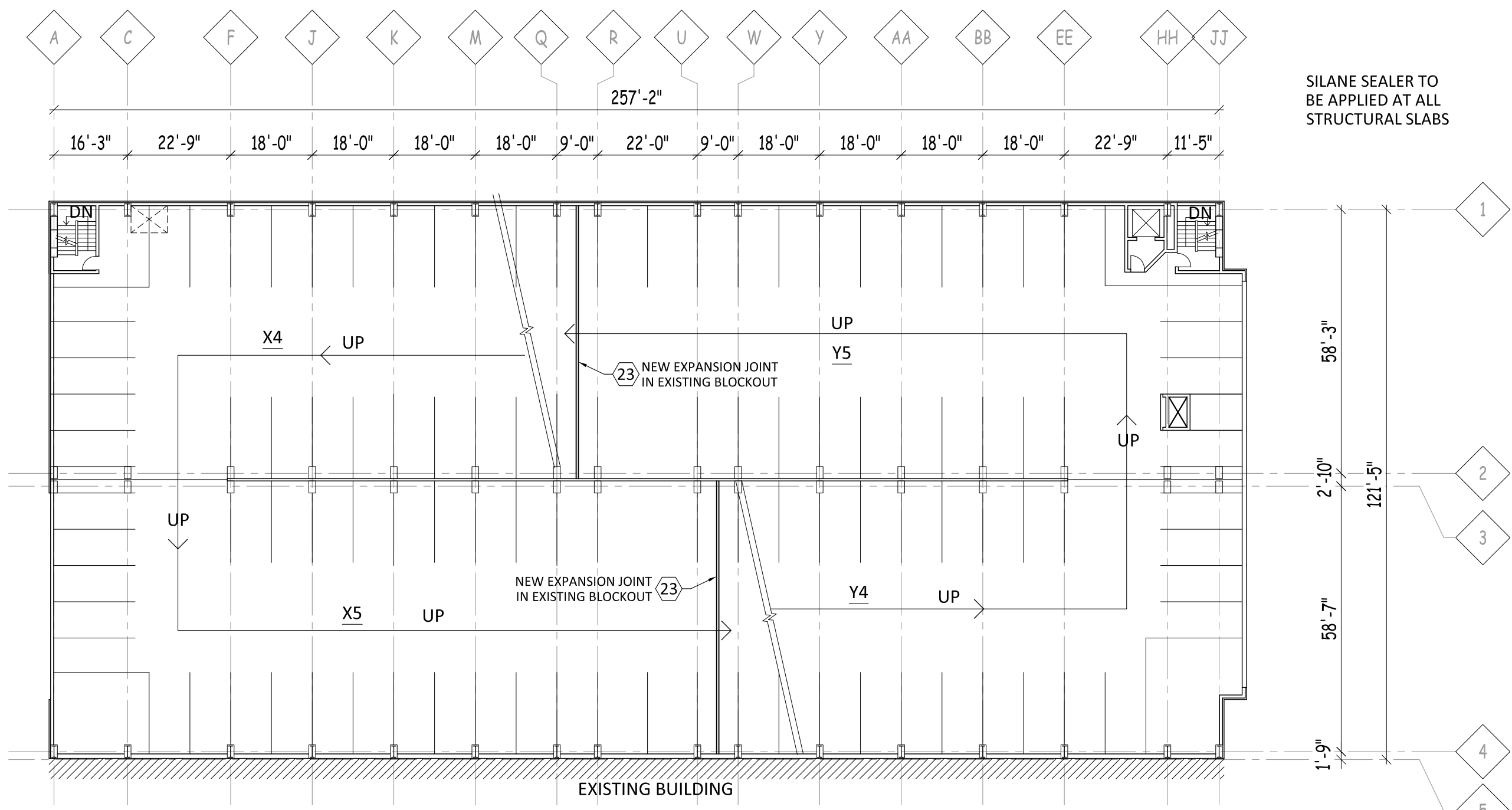

SILANE SEALER TO BE APPLIED AT ALL STRUCTURAL SLABS

**1**  
OC4

**LEVEL 5 FLOOR PLAN**

SCALE : NONE

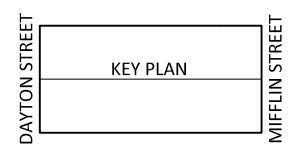
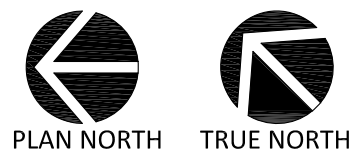

**LEGEND**

(X) REPAIR ITEM NUMBER REFERS TO WORK ITEM OUTLINED IN THE UNIT PRICES SECTION OF SPEC.

File: I:\2013\135576\2016 Restoration - Plans and Specs\DWG\OC 2016 - Restoration.dwg Layout: OC4 User: pbaker Plotted: Mar 02, 2016 - 4:23pm Xref's:

THESE PLANS AND DESIGNS ARE COPYRIGHT PROTECTED AND MAY NOT BE USED IN WHOLE OR IN PART WITHOUT THE WRITTEN CONSENT OF JSD PROFESSIONAL SERVICES, INC.

- CIVIL ENGINEERING
- SURVEYING & MAPPING
- CONSTRUCTION SERVICES
- WATER RESOURCES
- PLANNING & DEVELOPMENT
- TRANSPORTATION ENGINEERING
- STRUCTURAL ENGINEERING
- LANDSCAPE ARCHITECTURE

MADISON REGIONAL OFFICE  
 161 HORIZON DRIVE, SUITE 101  
 VERONA, WISCONSIN 53593  
 608.848.5060 PHONE | 608.848.2255 FAX

MADISON | MILWAUKEE  
 KENOSHA | APPLETON  
 www.jsdinc.com

SERVICES PROVIDED TO:

CITY OF  
 MADISON,  
 PARKING  
 UTILITY



215 MARTIN LUTHER KING JR. BLVD  
 MADISON, WISCONSIN 53701-2986

PROJECT:

2016 PARKING RAMP  
 RESTORATION

PROJECT LOCATION:

OVERTURE CENTER RAMP

JSD PROJECT NO.: 13-5576

SEAL/SIGNATURE:

ALTHOUGH EVERY EFFORT HAS BEEN MADE IN PREPARING THESE PLANS AND CHECKING THEM FOR ACCURACY, THE CONTRACTOR AND SUBCONTRACTORS MUST CHECK ALL DETAIL AND DIMENSIONS OF THEIR TRADE AND BE RESPONSIBLE FOR THE SAME.

DESIGN: PGB 02/11/2016  
 DRAWN: PGB 03/02/2016  
 APPROVED: JJE

PLAN MODIFICATIONS:	DATE:



Toll Free (800) 242-8511  
 Milwaukee Area (414) 259-1181  
 Hearing Impaired TDD (800) 542-2289  
 www.DiggersHotline.com

SHEET TITLE:

LEVEL SIX  
 FLOOR PLAN

SHEET NUMBER:

OC5

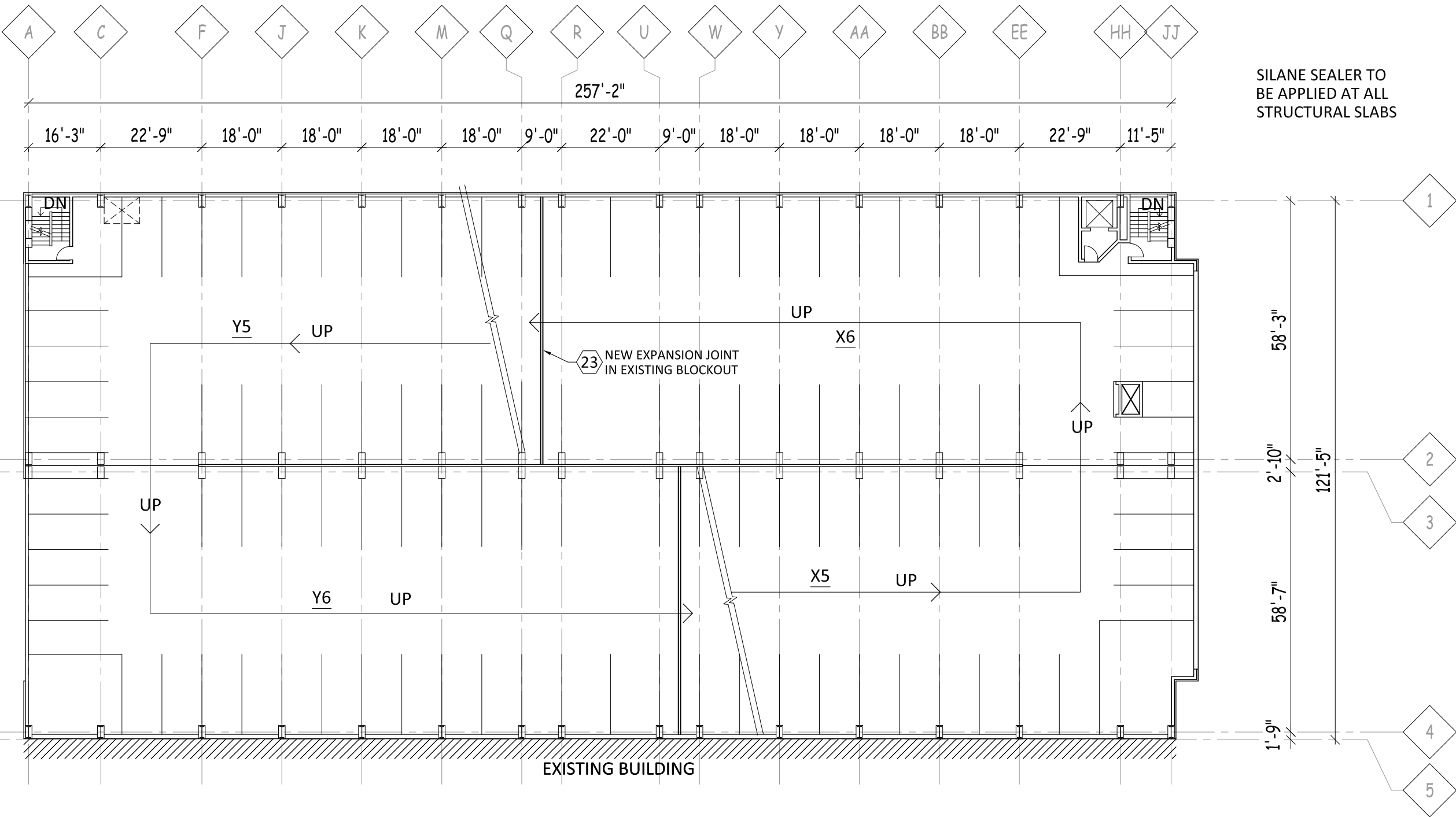

1  
 OC5

# LEVEL 6 FLOOR PLAN

SCALE : NONE



PLAN NORTH



TRUE NORTH

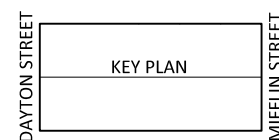

## LEGEND

(X) REPAIR ITEM NUMBER REFERS TO WORK ITEM OUTLINED IN THE UNIT PRICES SECTION OF SPEC.

- CIVIL ENGINEERING
- SURVEYING & MAPPING
- CONSTRUCTION SERVICES
- WATER RESOURCES
- PLANNING & DEVELOPMENT
- TRANSPORTATION ENGINEERING
- STRUCTURAL ENGINEERING
- LANDSCAPE ARCHITECTURE

MADISON REGIONAL OFFICE  
 161 HORIZON DRIVE, SUITE 101  
 VERONA, WISCONSIN 53593  
 608.848.5060 PHONE | 608.848.2255 FAX  
 MADISON | MILWAUKEE  
 KENOSHA | APPLETON  
 www.jsdinc.com

SERVICES PROVIDED TO:  
**CITY OF MADISON,  
 PARKING  
 UTILITY**



215 MARTIN LUTHER KING JR. BLVD  
 MADISON, WISCONSIN 53701-2986

PROJECT:  
**2016 PARKING RAMP  
 RESTORATION**

PROJECT LOCATION:  
 OVERTURE CENTER RAMP

JSD PROJECT NO.: 13-5576

SEAL/SIGNATURE:

ALTHOUGH EVERY EFFORT HAS BEEN MADE IN PREPARING THESE PLANS AND CHECKING THEM FOR ACCURACY, THE CONTRACTOR AND SUBCONTRACTORS MUST CHECK ALL DETAIL AND DIMENSIONS OF THEIR TRADE AND BE RESPONSIBLE FOR THE SAME.

DESIGN: PGB 02/11/2016  
 DRAWN: PGB 03/02/2016  
 APPROVED: JJE

PLAN MODIFICATIONS:	DATE:

**DIGGERS HOTLINE**  
 Toll Free (800) 242-8511  
 Milwaukee Area (414) 259-1181  
 Hearing Impaired TDD (800) 542-2289  
 www.DiggersHotline.com

SHEET TITLE:  
**LEVEL SEVEN  
 FLOOR PLAN**

SHEET NUMBER:  
**OC6**

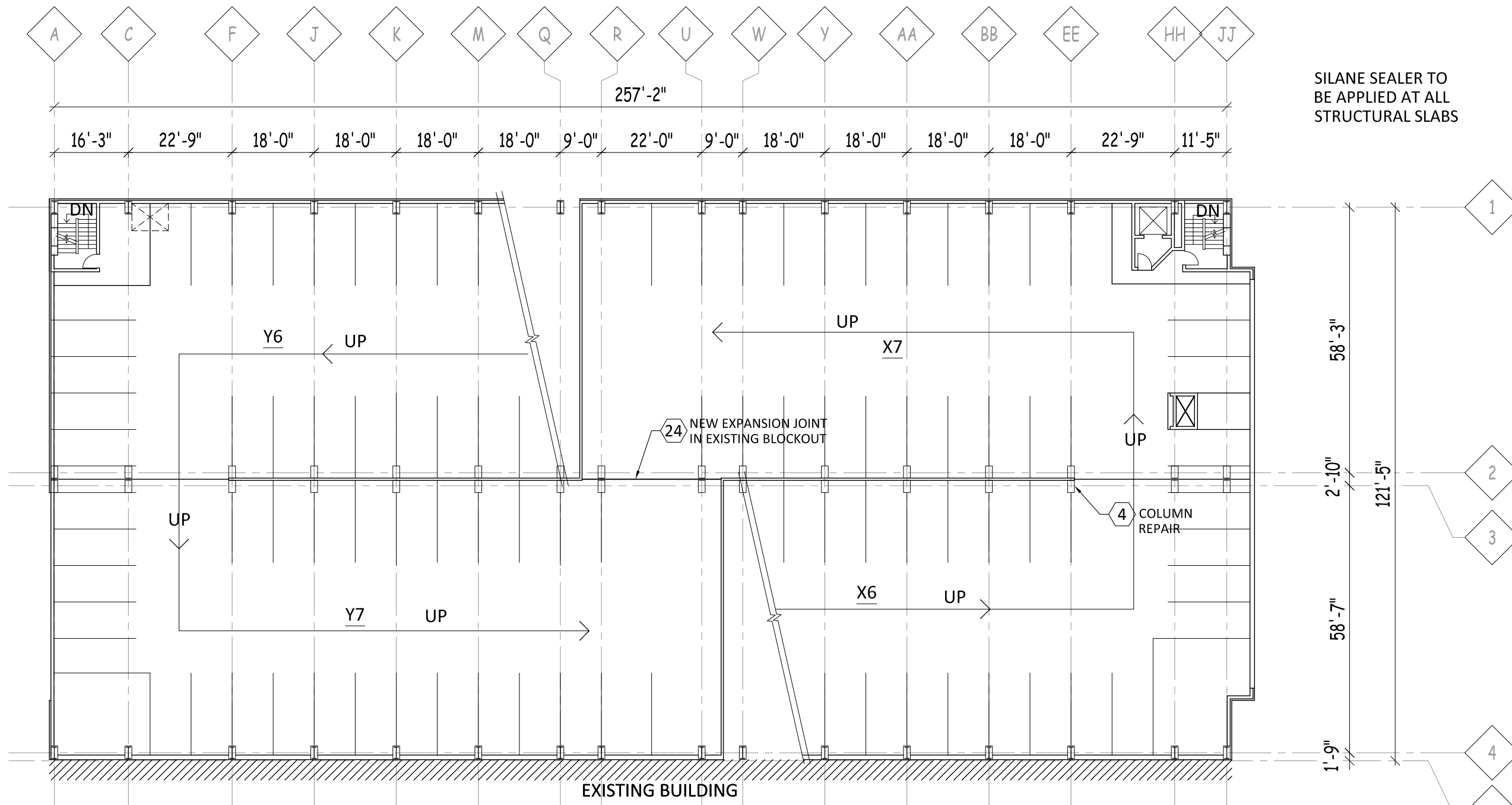

**1**  
 OC6

# LEVEL 7 FLOOR PLAN

SCALE : NONE

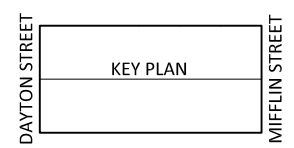
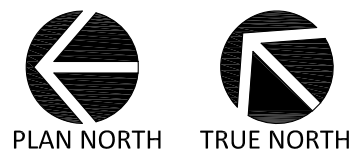

**LEGEND**

(X) REPAIR ITEM NUMBER REFERS TO WORK ITEM OUTLINED IN THE UNIT PRICES SECTION OF SPEC.

File: I:\2013\135576\2016 Restoration - Plans and Specs\DWG\SSCL 2016 - Restoration.dwg Layout: SL1 User: pbaker Plotted: Mar 02, 2016 - 4:49pm Xref's

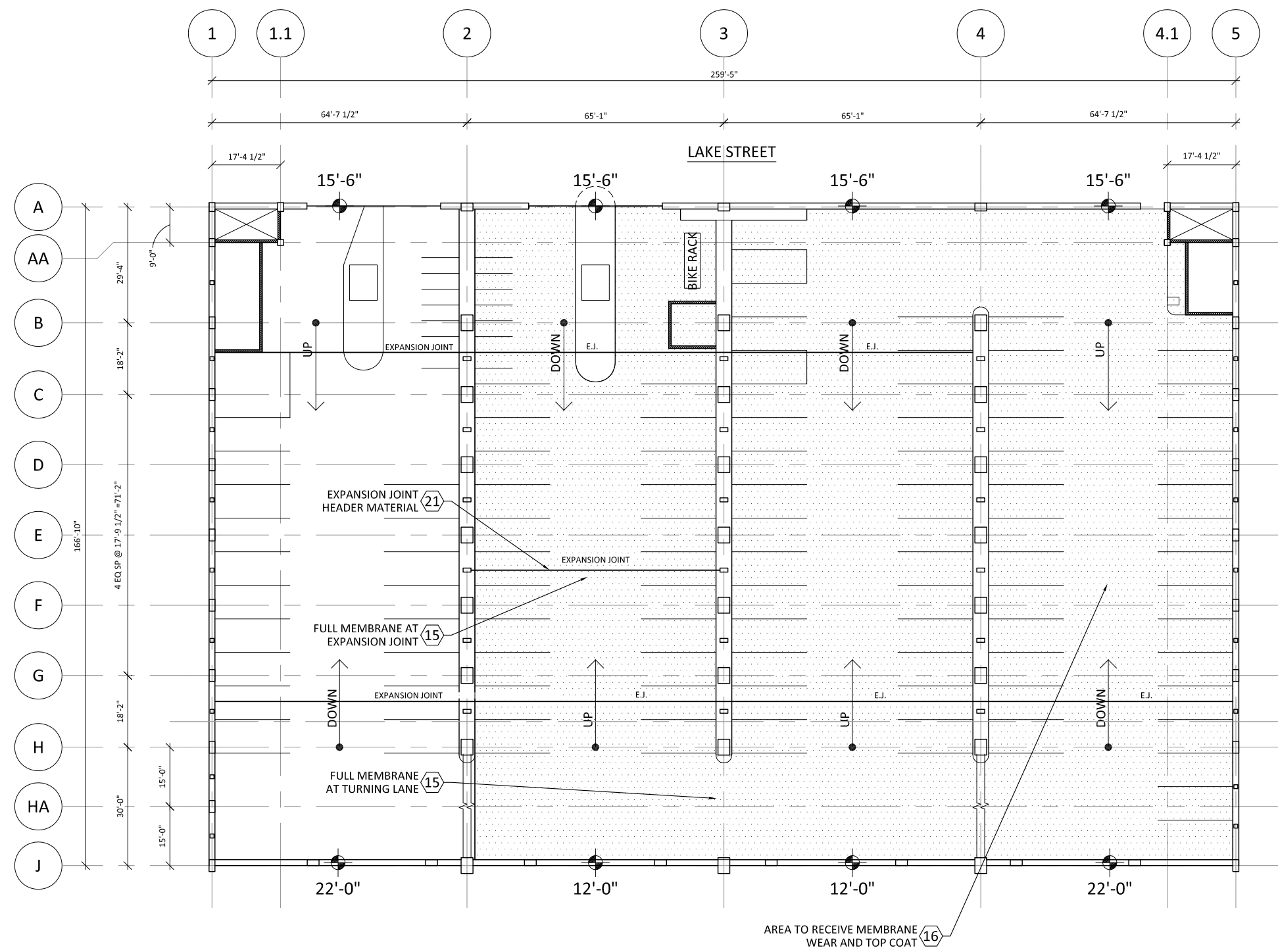

1  
SL1

# LEVEL 1 TOPSIDE PLAN

SCALE: 1/32" = 1'-0"

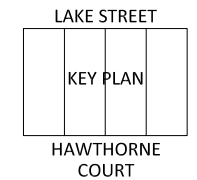

## LEGEND

- AREA TO RECEIVE NEW MEMBRANE WEARCOAT & TOPCOAT. SELECTED AREAS WILL RECEIVE COMPLETE FULLY ADHERED MEMBRANE SYSTEM.
- REPAIR ITEM NUMBER REFERS TO WORK ITEM OUTLINED IN THE UNIT PRICES SECTION OF SPEC.

**JSD Professional Services, Inc.**  
*Engineers • Surveyors • Planners*

"BUILDING RELATIONSHIPS WITH A COMMITMENT TO CLIENT SATISFACTION THROUGH TRUST, QUALITY AND EXPERIENCE"

- CIVIL ENGINEERING
- SURVEYING & MAPPING
- CONSTRUCTION SERVICES
- WATER RESOURCES
- PLANNING & DEVELOPMENT
- TRANSPORTATION ENGINEERING
- STRUCTURAL ENGINEERING
- LANDSCAPE ARCHITECTURE

MADISON REGIONAL OFFICE  
 161 HORIZON DRIVE, SUITE 101  
 VERONA, WISCONSIN 53593  
 608.848.5060 PHONE | 608.848.2255 FAX

MADISON | MILWAUKEE  
 KENOSHA | APPLETON

[www.jsdinc.com](http://www.jsdinc.com)

SERVICES PROVIDED TO:

**CITY OF MADISON, PARKING UTILITY**

215 MARTIN LUTHER KING JR. BLVD  
 MADISON, WISCONSIN 53701-2986

PROJECT:  
**2016 PARKING RAMP RESTORATION**

PROJECT LOCATION:  
 STATE STREET CAMPUS - LAKE

JSD PROJECT NO.: 13-5576

SEAL/SIGNATURE:

ALTHOUGH EVERY EFFORT HAS BEEN MADE IN PREPARING THESE PLANS AND CHECKING THEM FOR ACCURACY, THE CONTRACTOR AND SUBCONTRACTORS MUST CHECK ALL DETAIL AND DIMENSIONS OF THEIR TRADE AND BE RESPONSIBLE FOR THE SAME.

DESIGN: PGB 02/12/2016  
 DRAWN: PGB 03/02/2016  
 APPROVED: JJE

PLAN MODIFICATIONS:	DATE:

**DIGGERS HOTLINE**

Toll Free (800) 242-8511  
 Milwaukee Area (414) 258-1181  
 Hearing Impaired TDD (800) 542-2289  
[www.DiggersHotline.com](http://www.DiggersHotline.com)

SHEET TITLE:  
**LEVEL ONE TOPSIDE PLAN**

SHEET NUMBER:  
**SL1**

THESE PLANS AND DESIGNS ARE COPYRIGHT PROTECTED AND MAY NOT BE USED IN WHOLE OR IN PART WITHOUT THE WRITTEN CONSENT OF JSD PROFESSIONAL SERVICES, INC.

File: I:\2013\135576\2016 Restoration - Plans and Specs\DWG\SSCL 2016 - Restoration.dwg Layout: SL2 User: pbaker Plotted: Mar 03, 2016 - 12:15pm Xref's:

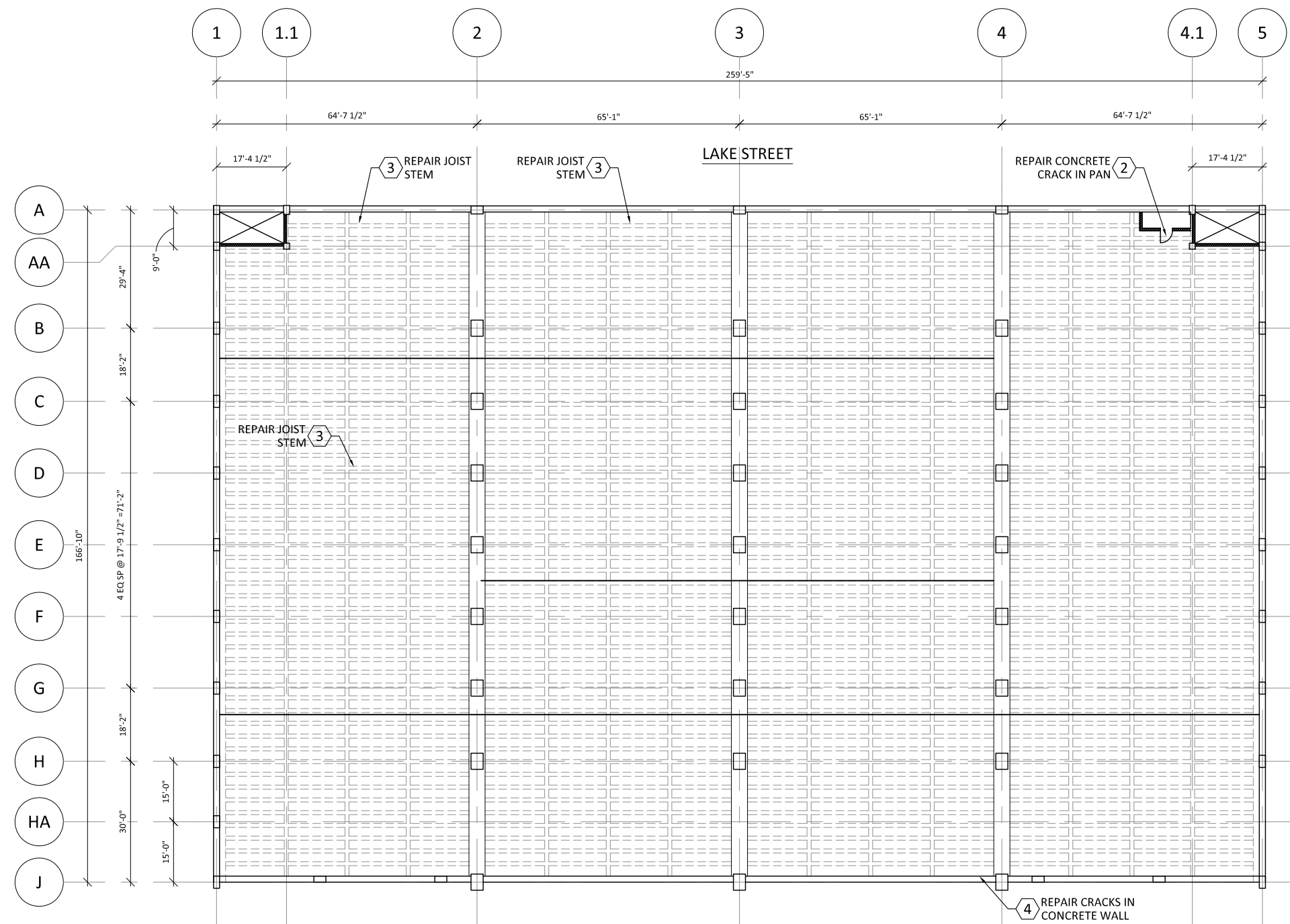

1  
SL2

# LEVEL 1 UNDERSIDE PLAN

SCALE: 1/32" = 1'-0"

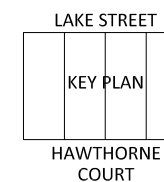

## LEGEND

- AREA TO RECEIVE NEW MEMBRANE WEARCOAT & TOPCOAT. SELECTED AREAS WILL RECEIVE COMPLETE FULLY ADHERED MEMBRANE SYSTEM.
- REPAIR ITEM NUMBER REFERS TO WORK ITEM OUTLINED IN THE UNIT PRICES SECTION OF SPEC.

"BUILDING RELATIONSHIPS WITH A COMMITMENT TO CLIENT SATISFACTION THROUGH TRUST, QUALITY AND EXPERIENCE"

- CIVIL ENGINEERING
- SURVEYING & MAPPING
- CONSTRUCTION SERVICES
- WATER RESOURCES
- PLANNING & DEVELOPMENT
- TRANSPORTATION ENGINEERING
- STRUCTURAL ENGINEERING
- LANDSCAPE ARCHITECTURE

MADISON REGIONAL OFFICE  
 161 HORIZON DRIVE, SUITE 101  
 VERONA, WISCONSIN 53593  
 608.848.5060 PHONE | 608.848.2255 FAX

MADISON | MILWAUKEE  
 KENOSHA | APPLETON

www.jsdinc.com

SERVICES PROVIDED TO:

**CITY OF MADISON,  
 PARKING  
 UTILITY**



215 MARTIN LUTHER KING JR. BLVD  
 MADISON, WISCONSIN 53701-2986

PROJECT:

**2016 PARKING RAMP  
 RESTORATION**

PROJECT LOCATION:

STATE STREET CAMPUS - LAKE

JSD PROJECT NO.:

13-5576

SEAL/SIGNATURE:

ALTHOUGH EVERY EFFORT HAS BEEN MADE IN PREPARING THESE PLANS AND CHECKING THEM FOR ACCURACY, THE CONTRACTOR AND SUBCONTRACTORS MUST CHECK ALL DETAIL AND DIMENSIONS OF THEIR TRADE AND BE RESPONSIBLE FOR THE SAME.

DESIGN: PGB 02/12/2016  
 DRAWN: PGB 03/02/2016  
 APPROVED: JJE

PLAN MODIFICATIONS: DATE:



Toll Free (800) 242-8511  
 Milwaukee Area (414) 258-1181  
 Hearing Impaired TDD (800) 542-2289  
 www.DiggersHotline.com

SHEET TITLE:

**LEVEL ONE  
 UNDERSIDE PLAN**

SHEET NUMBER:

**SL2**

THESE PLANS AND DESIGNS ARE COPYRIGHT PROTECTED AND MAY NOT BE USED IN WHOLE OR IN PART WITHOUT THE WRITTEN CONSENT OF JSD PROFESSIONAL SERVICES, INC.

File: I:\2013\135576\2016 Restoration - Plans and Specs\DWG\SSCL 2016 - Restoration.dwg Layout: SL3 User: pbaker Plotted: Mar 03, 2016 - 12:16pm Xref's:

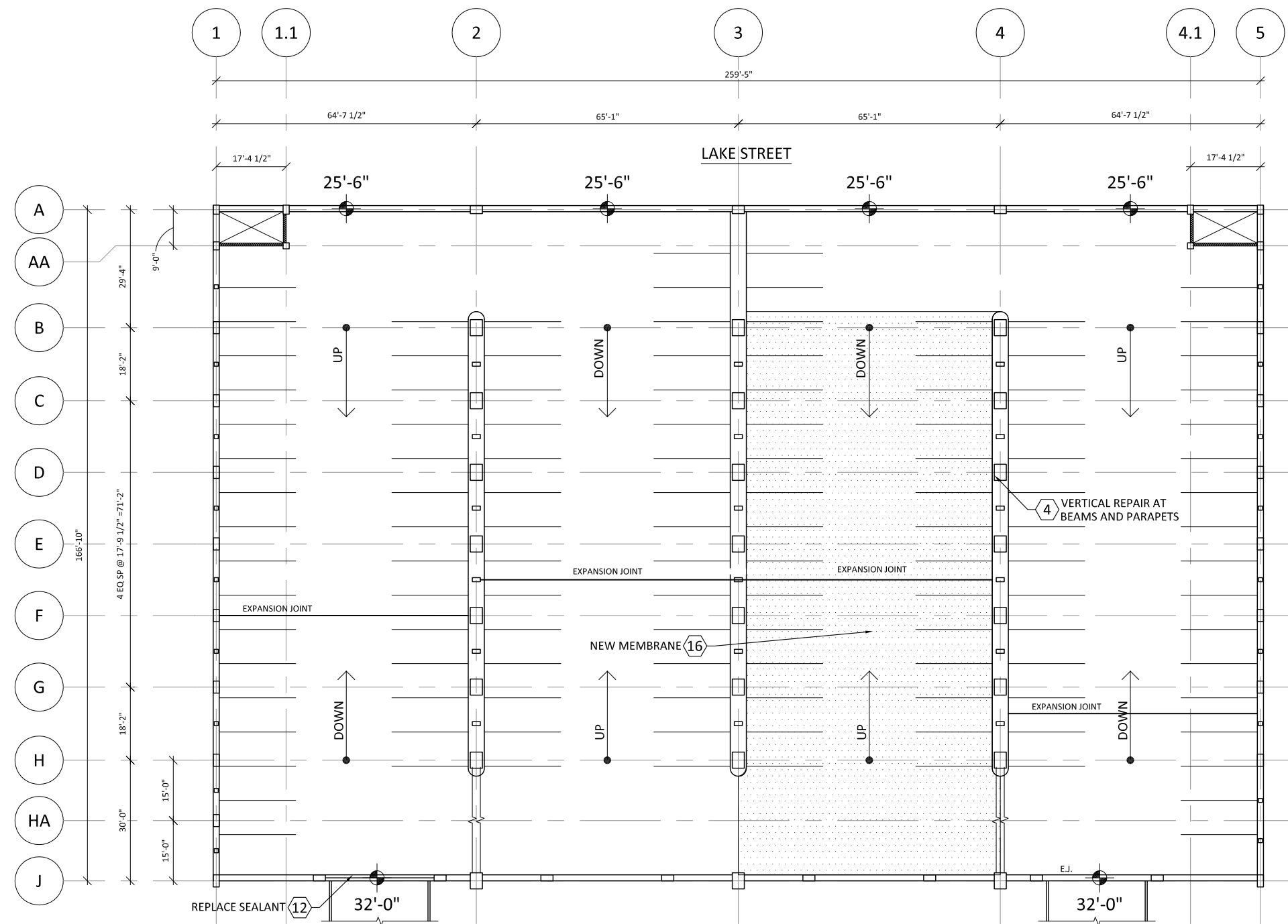

1  
SL3

# LEVEL 2 TOPSIDE PLAN

SCALE: 1/32" = 1'-0"

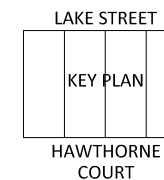

## LEGEND

- AREA TO RECEIVE NEW MEMBRANE WEARCOAT & TOPCOAT. SELECTED AREAS WILL RECEIVE COMPLETE FULLY ADHERED MEMBRANE SYSTEM.
- REPAIR ITEM NUMBER REFERS TO WORK ITEM OUTLINED IN THE UNIT PRICES SECTION OF SPEC.

**JSD Professional Services, Inc.**  
 • Engineers • Surveyors • Planners

"BUILDING RELATIONSHIPS WITH A COMMITMENT TO CLIENT SATISFACTION THROUGH TRUST, QUALITY AND EXPERIENCE"

- CIVIL ENGINEERING
- SURVEYING & MAPPING
- CONSTRUCTION SERVICES
- WATER RESOURCES
- PLANNING & DEVELOPMENT
- TRANSPORTATION ENGINEERING
- STRUCTURAL ENGINEERING
- LANDSCAPE ARCHITECTURE

MADISON REGIONAL OFFICE  
 161 HORIZON DRIVE, SUITE 101  
 VERONA, WISCONSIN 53593  
 608.848.5060 PHONE | 608.848.2255 FAX

MADISON | MILWAUKEE  
 KENOSHA | APPLETON

www.jsdinc.com

SERVICES PROVIDED TO:

**CITY OF MADISON,  
 PARKING  
 UTILITY**



215 MARTIN LUTHER KING JR. BLVD  
 MADISON, WISCONSIN 53701-2986

PROJECT:

**2016 PARKING RAMP  
 RESTORATION**

PROJECT LOCATION:

STATE STREET CAMPUS - LAKE

JSD PROJECT NO.:

13-5576

SEAL/SIGNATURE:

ALTHOUGH EVERY EFFORT HAS BEEN MADE IN PREPARING THESE PLANS AND CHECKING THEM FOR ACCURACY, THE CONTRACTOR AND SUBCONTRACTORS MUST CHECK ALL DETAIL AND DIMENSIONS OF THEIR TRADE AND BE RESPONSIBLE FOR THE SAME.

DESIGN: PGB 02/12/2016  
 DRAWN: PGB 03/02/2016  
 APPROVED: JJE

PLAN MODIFICATIONS: DATE:



Toll Free (800) 242-8511  
 Milwaukee Area (414) 258-1181  
 Hearing Impaired TDD (800) 542-2289  
 www.DiggersHotline.com

SHEET TITLE:

**LEVEL TWO  
 TOPSIDE PLAN**

SHEET NUMBER:

**SL3**

THESE PLANS AND DESIGNS ARE COPYRIGHT PROTECTED AND MAY NOT BE USED IN WHOLE OR IN PART WITHOUT THE WRITTEN CONSENT OF JSD PROFESSIONAL SERVICES, INC.

File: I:\2013\135576\2016 Restoration - Plans and Specs\DWG\SSCL 2016 - Restoration.dwg Layout: SL4 User: pbaker Plotted: Mar 02, 2016 - 4:53pm Xref's:

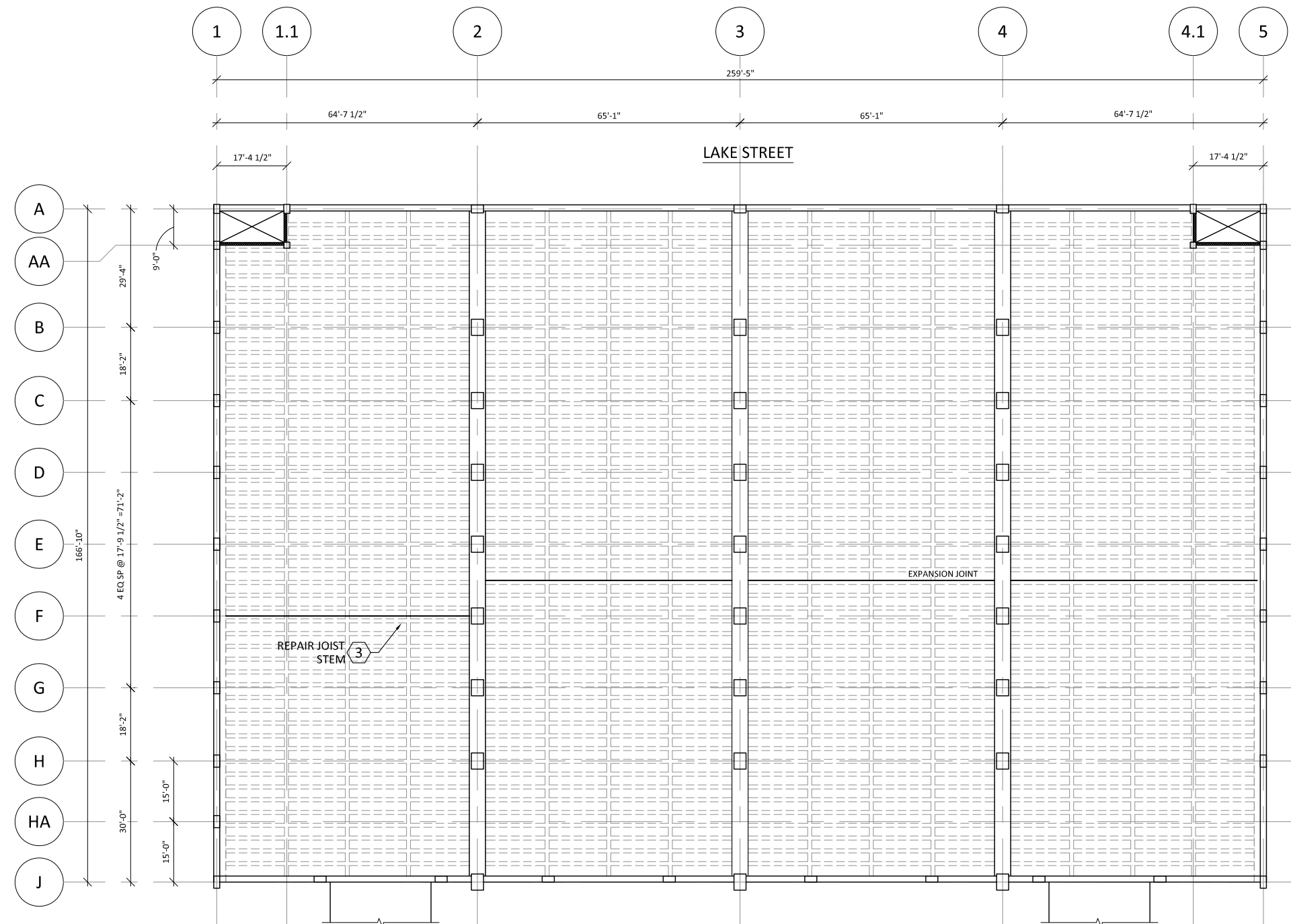

### LEGEND

- AREA TO RECEIVE NEW MEMBRANE WEARCOAT & TOPCOAT. SELECTED AREAS WILL RECEIVE COMPLETE FULLY ADHERED MEMBRANE SYSTEM.
- REPAIR ITEM NUMBER REFERS TO WORK ITEM OUTLINED IN THE UNIT PRICES SECTION OF SPEC.

**JSD Professional Services, Inc.**  
*Engineers • Surveyors • Planners*

"BUILDING RELATIONSHIPS WITH A COMMITMENT TO CLIENT SATISFACTION THROUGH TRUST, QUALITY AND EXPERIENCE"

- CIVIL ENGINEERING
- SURVEYING & MAPPING
- CONSTRUCTION SERVICES
- WATER RESOURCES
- PLANNING & DEVELOPMENT
- TRANSPORTATION ENGINEERING
- STRUCTURAL ENGINEERING
- LANDSCAPE ARCHITECTURE

MADISON REGIONAL OFFICE  
 161 HORIZON DRIVE, SUITE 101  
 VERONA, WISCONSIN 53593  
 608.848.5060 PHONE | 608.848.2255 FAX

MADISON | MILWAUKEE  
 KENOSHA | APPLETON

[www.jsdinc.com](http://www.jsdinc.com)

SERVICES PROVIDED TO:

**CITY OF MADISON, PARKING UTILITY**

215 MARTIN LUTHER KING JR. BLVD  
 MADISON, WISCONSIN 53701-2986

PROJECT:  
**2016 PARKING RAMP RESTORATION**

PROJECT LOCATION:  
 STATE STREET CAMPUS - LAKE

JSD PROJECT NO.: 13-5576

SEAL/SIGNATURE:

ALTHOUGH EVERY EFFORT HAS BEEN MADE IN PREPARING THESE PLANS AND CHECKING THEM FOR ACCURACY, THE CONTRACTOR AND SUBCONTRACTORS MUST CHECK ALL DETAIL AND DIMENSIONS OF THEIR TRADE AND BE RESPONSIBLE FOR THE SAME.

DESIGN: PGB 02/12/2016  
 DRAWN: PGB 03/02/2016  
 APPROVED: JJE

PLAN MODIFICATIONS:	DATE:

**DIGGERS HOTLINE**

Toll Free (800) 242-8511  
 Milwaukee Area (414) 258-1181  
 Hearing Impaired TDD (800) 542-2289  
[www.DiggersHotline.com](http://www.DiggersHotline.com)

SHEET TITLE:  
**LEVEL TWO UNDERSIDE PLAN**

SHEET NUMBER:  
SL4

1  
SL4

## LEVEL 2 UNDERSIDE PLAN

SCALE : 1/32" = 1'-0"

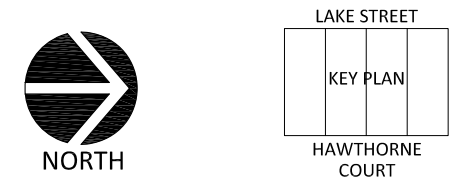

THESE PLANS AND DESIGNS ARE COPYRIGHT PROTECTED AND MAY NOT BE USED IN WHOLE OR IN PART WITHOUT THE WRITTEN CONSENT OF JSD PROFESSIONAL SERVICES, INC.

File: I:\2013\135576\2016 Restoration - Plans and Specs\DWG\SSCL 2016 - Restoration.dwg Layout: SL5 User: pbaker Plotted: Mar 02, 2016 - 4:55pm Xref's:

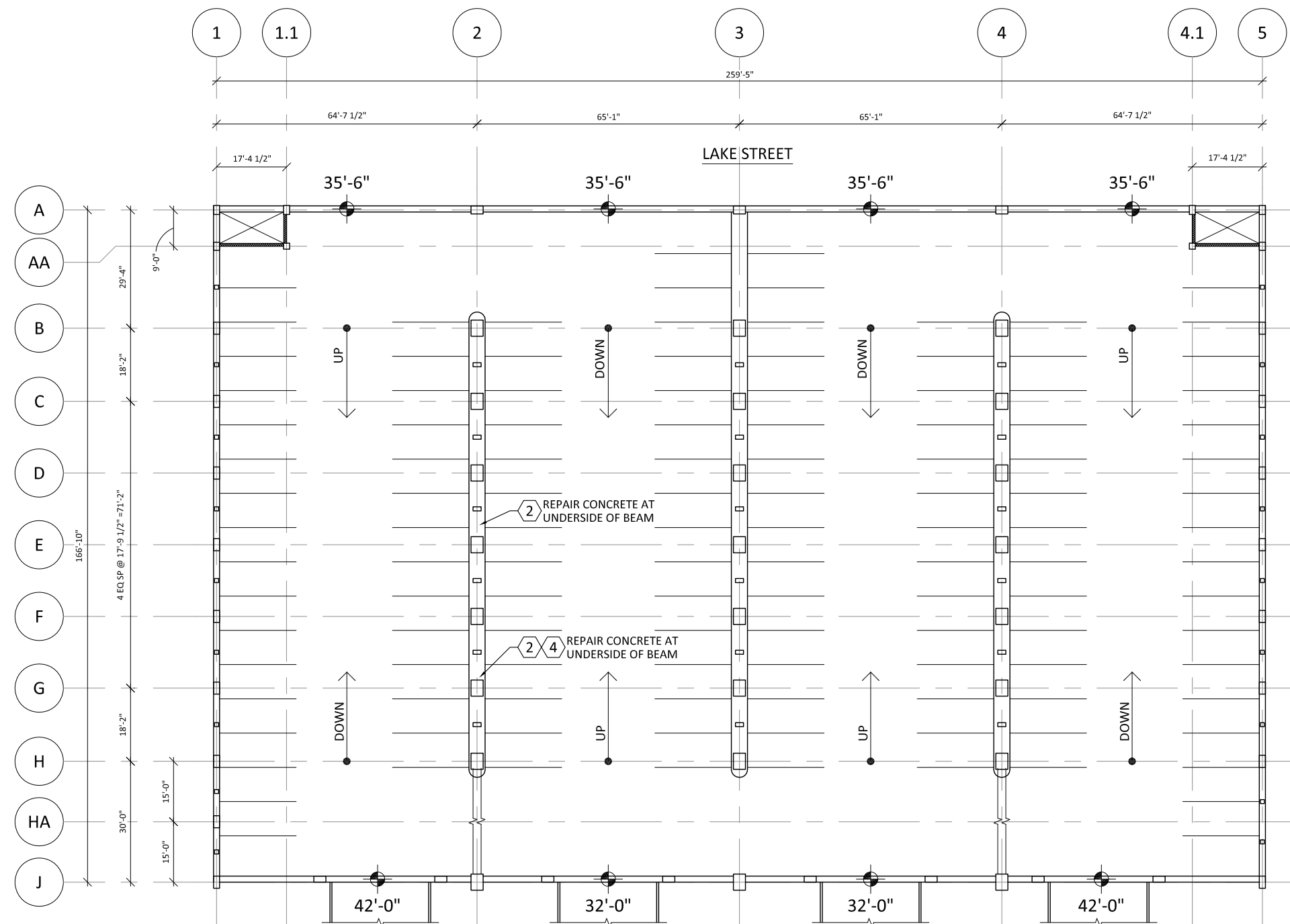



1  
SL5

# LEVEL 3 TOPSIDE PLAN

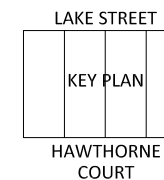
SCALE : 1/32" = 1'-0"



## LEGEND

-  AREA TO RECEIVE NEW MEMBRANE WEARCOAT & TOPCOAT. SELECTED AREAS WILL RECEIVE COMPLETE FULLY ADHERED MEMBRANE SYSTEM.
-  REPAIR ITEM NUMBER REFERS TO WORK ITEM OUTLINED IN THE UNIT PRICES SECTION OF SPEC.

**JSD Professional Services, Inc.**  
Engineers • Surveyors • Planners

"BUILDING RELATIONSHIPS WITH A COMMITMENT TO CLIENT SATISFACTION THROUGH TRUST, QUALITY AND EXPERIENCE"

- CIVIL ENGINEERING
- SURVEYING & MAPPING
- CONSTRUCTION SERVICES
- WATER RESOURCES
- PLANNING & DEVELOPMENT
- TRANSPORTATION ENGINEERING
- STRUCTURAL ENGINEERING
- LANDSCAPE ARCHITECTURE

MADISON REGIONAL OFFICE  
161 HORIZON DRIVE, SUITE 101  
VERONA, WISCONSIN 53593  
608.848.5060 PHONE | 608.848.2255 FAX

MADISON | MILWAUKEE  
KENOSHA | APPLETON  
[www.jsdinc.com](http://www.jsdinc.com)

SERVICES PROVIDED TO:

**CITY OF MADISON,  
PARKING  
UTILITY**



215 MARTIN LUTHER KING JR. BLVD  
MADISON, WISCONSIN 53701-2986

PROJECT:

**2016 PARKING RAMP  
RESTORATION**

PROJECT LOCATION:

STATE STREET CAMPUS - LAKE

JSD PROJECT NO.:

13-5576

SEAL/SIGNATURE:

ALTHOUGH EVERY EFFORT HAS BEEN MADE IN PREPARING THESE PLANS AND CHECKING THEM FOR ACCURACY, THE CONTRACTOR AND SUBCONTRACTORS MUST CHECK ALL DETAIL AND DIMENSIONS OF THEIR TRADE AND BE RESPONSIBLE FOR THE SAME.

DESIGN: PGB 02/12/2016  
DRAWN: PGB 03/02/2016  
APPROVED: JJE

PLAN MODIFICATIONS: DATE:



Toll Free (800) 242-8511  
Milwaukee Area (414) 258-1181  
Hearing Impaired TDD (800) 542-2289  
[www.DiggersHotline.com](http://www.DiggersHotline.com)

SHEET TITLE:

**LEVEL THREE  
TOPSIDE PLAN**

SHEET NUMBER:

**SL5**

THESE PLANS AND DESIGNS ARE COPYRIGHT PROTECTED AND MAY NOT BE USED IN WHOLE OR IN PART WITHOUT THE WRITTEN CONSENT OF JSD PROFESSIONAL SERVICES, INC.



File: I:\2013\135576\2016 Restoration - Plans and Specs\DWG\SSCL 2016 - Restoration.dwg Layout: SL6 User: pbaker Plotted: Mar 03, 2016 - 12:17pm Xref's:

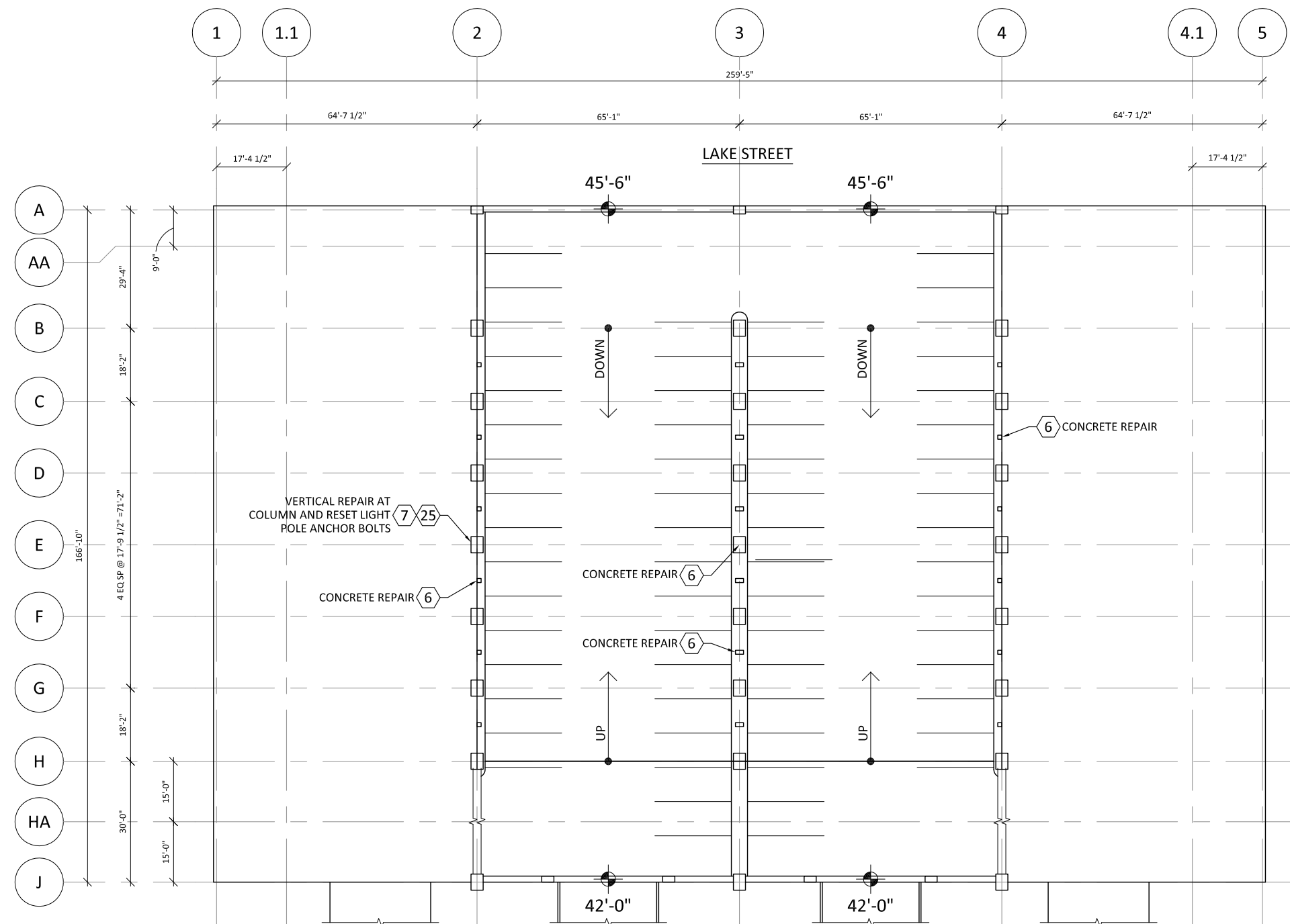

1  
SL6

# LEVEL 4 TOPSIDE PLAN

SCALE : 1/32" = 1'-0"

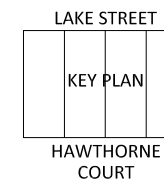

## LEGEND

- AREA TO RECEIVE NEW MEMBRANE WEARCOAT & TOPCOAT. SELECTED AREAS WILL RECEIVE COMPLETE FULLY ADHERED MEMBRANE SYSTEM.
- REPAIR ITEM NUMBER REFERS TO WORK ITEM OUTLINED IN THE UNIT PRICES SECTION OF SPEC.

**JSD Professional Services, Inc.**  
 • Engineers • Surveyors • Planners

"BUILDING RELATIONSHIPS WITH A COMMITMENT TO CLIENT SATISFACTION THROUGH TRUST, QUALITY AND EXPERIENCE"

- CIVIL ENGINEERING
- SURVEYING & MAPPING
- CONSTRUCTION SERVICES
- WATER RESOURCES
- PLANNING & DEVELOPMENT
- TRANSPORTATION ENGINEERING
- STRUCTURAL ENGINEERING
- LANDSCAPE ARCHITECTURE

MADISON REGIONAL OFFICE  
 161 HORIZON DRIVE, SUITE 101  
 VERONA, WISCONSIN 53593  
 608.848.5060 PHONE | 608.848.2255 FAX

MADISON | MILWAUKEE  
 KENOSHA | APPLETON  
[www.jsdinc.com](http://www.jsdinc.com)

SERVICES PROVIDED TO:  
**CITY OF MADISON,  
 PARKING  
 UTILITY**



215 MARTIN LUTHER KING JR. BLVD  
 MADISON, WISCONSIN 53701-2986

PROJECT:  
**2016 PARKING RAMP  
 RESTORATION**

PROJECT LOCATION:  
 STATE STREET CAMPUS - LAKE

JSD PROJECT NO.: 13-5576

SEAL/SIGNATURE:

ALTHOUGH EVERY EFFORT HAS BEEN MADE IN PREPARING THESE PLANS AND CHECKING THEM FOR ACCURACY, THE CONTRACTOR AND SUBCONTRACTORS MUST CHECK ALL DETAIL AND DIMENSIONS OF THEIR TRADE AND BE RESPONSIBLE FOR THE SAME.

DESIGN: PGB 02/12/2016  
 DRAWN: PGB 03/02/2016  
 APPROVED: JJE

PLAN MODIFICATIONS:	DATE:

**DIGGERS HOTLINE**  
 Toll Free (800) 242-8511  
 Milwaukee Area (414) 258-1181  
 Hearing Impaired TDD (800) 542-2289  
[www.DiggersHotline.com](http://www.DiggersHotline.com)

SHEET TITLE:  
**LEVEL FOUR  
 TOPSIDE PLAN**

SHEET NUMBER:  
**SL6**

THESE PLANS AND DESIGNS ARE COPYRIGHT PROTECTED AND MAY NOT BE USED IN WHOLE OR IN PART WITHOUT THE WRITTEN CONSENT OF JSD PROFESSIONAL SERVICES, INC.

File: I:\2013\135576\2016 Restoration - Plans and Specs\DWG\SSCF 2016 - Restoration.dwg Layout: SF1 User: pbaker Plotted: Mar 03, 2016 - 12:20pm Xref's:

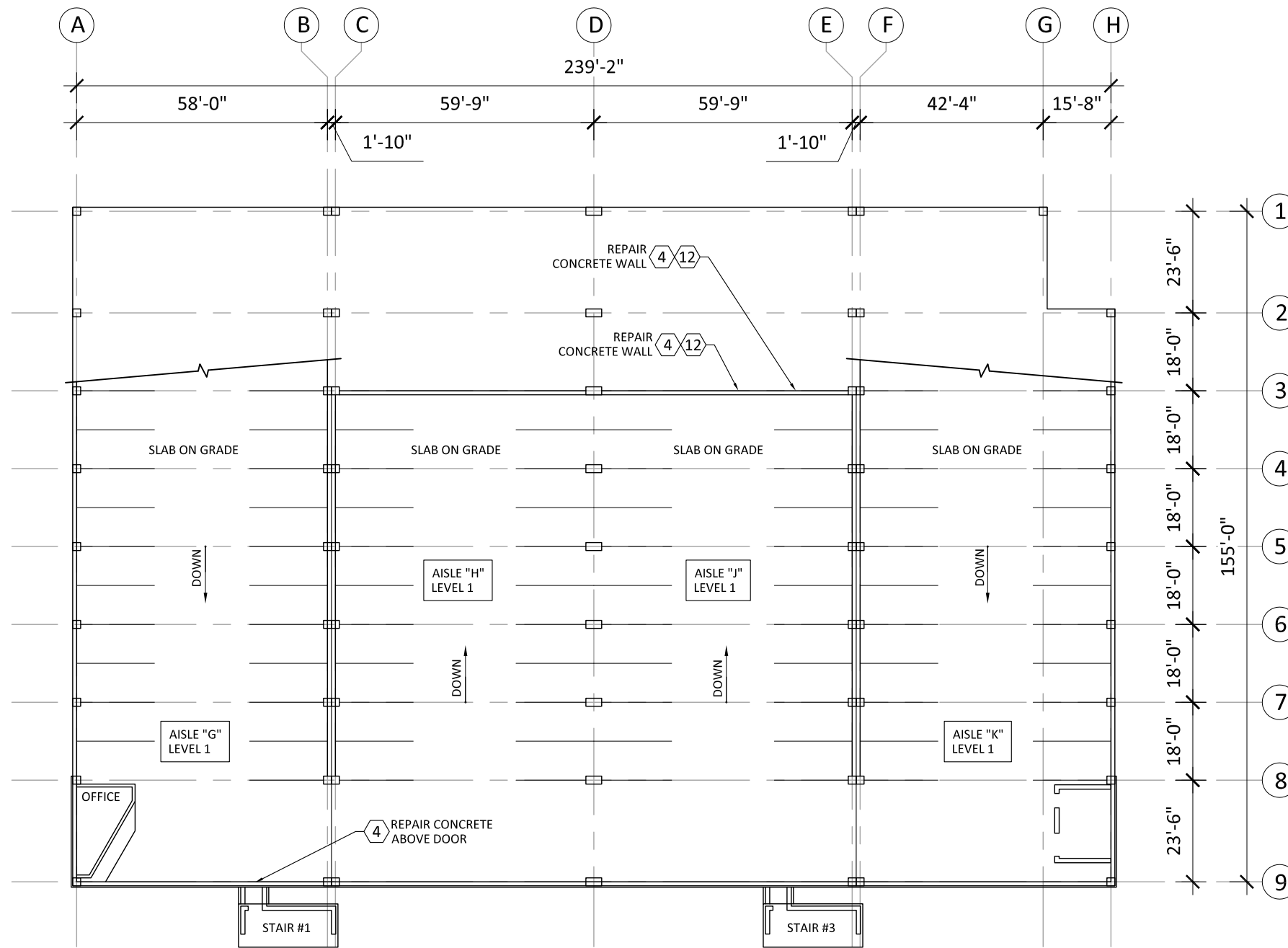

1  
SCF1

# LOWER LEVEL FLOOR PLAN

SCALE : 1/32" = 1'-0"

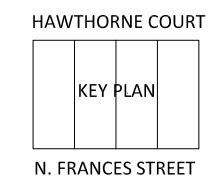

## LEGEND

(X) REPAIR ITEM NUMBER REFERS TO WORK ITEM OUTLINED IN THE UNIT PRICES SECTION OF SPEC.

**JSD Professional Services, Inc.**  
 • Engineers • Surveyors • Planners

"BUILDING RELATIONSHIPS WITH A COMMITMENT TO CLIENT SATISFACTION THROUGH TRUST, QUALITY AND EXPERIENCE"

- CIVIL ENGINEERING
- SURVEYING & MAPPING
- CONSTRUCTION SERVICES
- WATER RESOURCES
- PLANNING & DEVELOPMENT
- TRANSPORTATION ENGINEERING
- STRUCTURAL ENGINEERING
- LANDSCAPE ARCHITECTURE

MADISON REGIONAL OFFICE  
 161 HORIZON DRIVE, SUITE 101  
 VERONA, WISCONSIN 53593  
 608.848.5060 PHONE | 608.848.2255 FAX

MADISON | MILWAUKEE  
 KENOSHA | APPLETON  
[www.jsdinc.com](http://www.jsdinc.com)

SERVICES PROVIDED TO:

**CITY OF MADISON, PARKING UTILITY**

215 MARTIN LUTHER KING JR. BLVD  
 MADISON, WISCONSIN 53701-2986

PROJECT:  
**2016 PARKING RAMP RESTORATION**

PROJECT LOCATION:  
 STATE STREET  
 CAMPUS - FRANCES

JSD PROJECT NO.: 13-5576

SEAL/SIGNATURE:

ALTHOUGH EVERY EFFORT HAS BEEN MADE IN PREPARING THESE PLANS AND CHECKING THEM FOR ACCURACY, THE CONTRACTOR AND SUBCONTRACTORS MUST CHECK ALL DETAIL AND DIMENSIONS OF THEIR TRADE AND BE RESPONSIBLE FOR THE SAME.

DESIGN: PGB 02/12/2016  
 DRAWN: PGB 03/02/2016  
 APPROVED: JJE

PLAN MODIFICATIONS:	DATE:

**DIGGERS HOTLINE**

Toll Free (800) 242-8511  
 Milwaukee Area (414) 258-1181  
 Hearing Impaired TDD (800) 542-2289  
[www.DiggersHotline.com](http://www.DiggersHotline.com)

SHEET TITLE:  
**LOWER LEVEL FLOOR PLAN**

SHEET NUMBER:  
**SF1**

THESE PLANS AND DESIGNS ARE COPYRIGHT PROTECTED AND MAY NOT BE USED IN WHOLE OR IN PART WITHOUT THE WRITTEN CONSENT OF JSD PROFESSIONAL SERVICES, INC.

File: I:\2013\135576\2016 Restoration - Plans and Specs\DWG\SSCF 2016 - Restoration.dwg Layout: SF2 User: rbbaker Plotted: Mar 02, 2016 - 4:42pm Xref's:

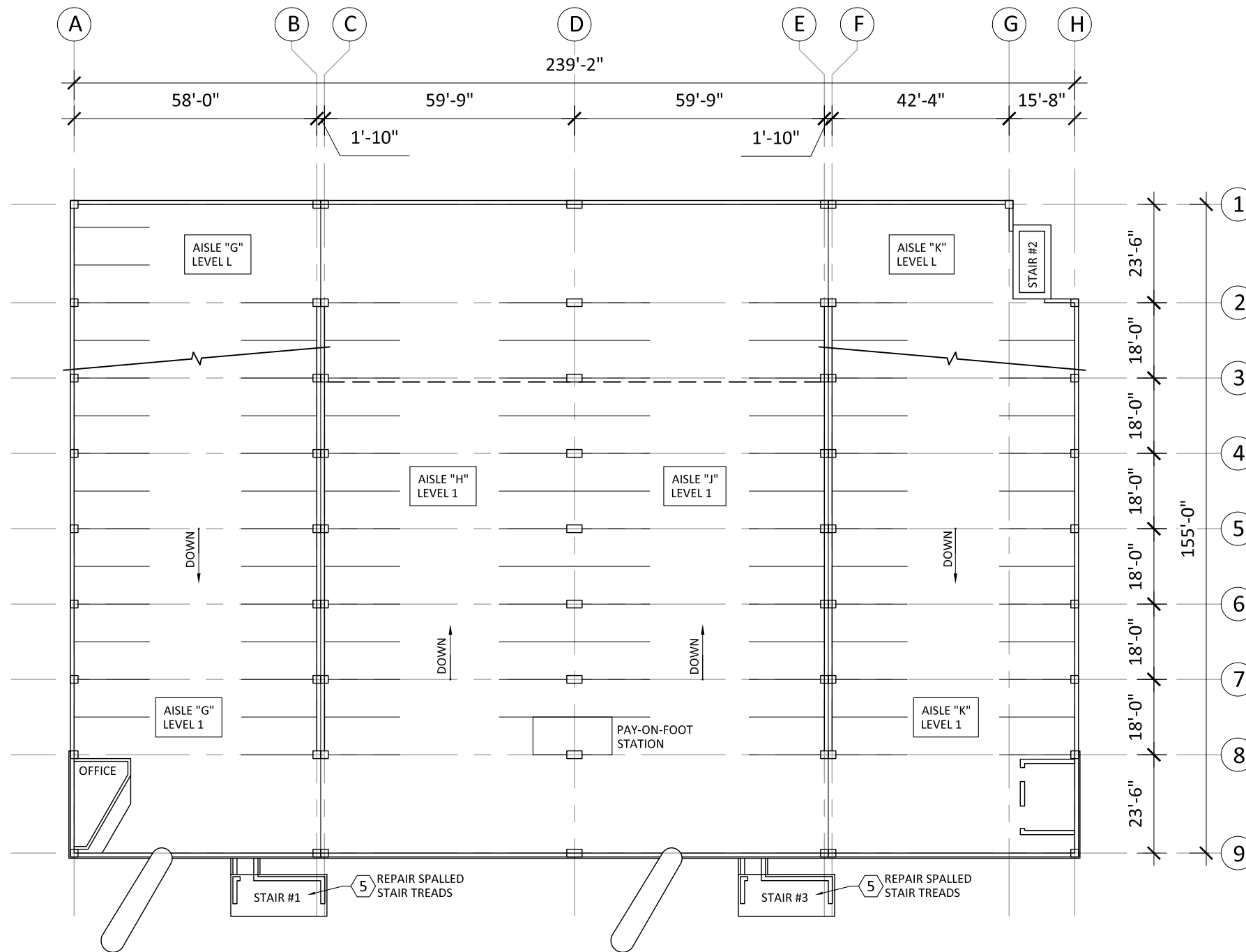

**1**  
SCF2

# LEVEL 1 FLOOR PLAN

SCALE : 1/32" = 1'-0"

## LEGEND

**(X)** REPAIR ITEM NUMBER  
REFERS TO WORK ITEM  
OUTLINED IN THE UNIT  
PRICES SECTION OF SPEC.

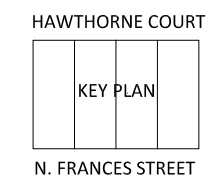

**JSD Professional Services, Inc.**  
Engineers • Surveyors • Planners

"BUILDING RELATIONSHIPS WITH A COMMITMENT TO CLIENT SATISFACTION THROUGH TRUST, QUALITY AND EXPERIENCE"

- CIVIL ENGINEERING
- SURVEYING & MAPPING
- CONSTRUCTION SERVICES
- WATER RESOURCES
- PLANNING & DEVELOPMENT
- TRANSPORTATION ENGINEERING
- STRUCTURAL ENGINEERING
- LANDSCAPE ARCHITECTURE

MADISON REGIONAL OFFICE  
161 HORIZON DRIVE, SUITE 101  
VERONA, WISCONSIN 53593  
608.848.5060 PHONE | 608.848.2255 FAX

MADISON | MILWAUKEE  
KENOSHA | APPLETON  
[www.jsdinc.com](http://www.jsdinc.com)

SERVICES PROVIDED TO:

**CITY OF MADISON,  
PARKING  
UTILITY**

215 MARTIN LUTHER KING JR. BLVD  
MADISON, WISCONSIN 53701-2986

PROJECT:  
**2016 PARKING RAMP  
RESTORATION**

PROJECT LOCATION:  
STATE STREET  
CAMPUS - FRANCES

JSD PROJECT NO.: 13-5576

SEAL/SIGNATURE:

ALTHOUGH EVERY EFFORT HAS BEEN MADE IN PREPARING THESE PLANS AND CHECKING THEM FOR ACCURACY, THE CONTRACTOR AND SUBCONTRACTORS MUST CHECK ALL DETAIL AND DIMENSIONS OF THEIR TRADE AND BE RESPONSIBLE FOR THE SAME.

DESIGN: PGB 02/12/2016  
DRAWN: PGB 03/02/2016  
APPROVED: JJE

PLAN MODIFICATIONS:	DATE:

**DIGGERS HOTLINE**

Toll Free (800) 242-8511  
Milwaukee Area (414) 258-1181  
Hearing Impaired TDD (800) 542-2289  
[www.DiggersHotline.com](http://www.DiggersHotline.com)

SHEET TITLE:  
**LEVEL ONE  
FLOOR PLAN**

SHEET NUMBER:  
**SF2**

THESE PLANS AND DESIGNS ARE COPYRIGHT PROTECTED AND MAY NOT BE USED IN WHOLE OR IN PART WITHOUT THE WRITTEN CONSENT OF JSD PROFESSIONAL SERVICES, INC.

File: I:\2013\135576\2016 Restoration - Plans and Specs\DWG\SSCF 2016 - Restoration.dwg Layout: SF3 User: rbbaker Plotted: Mar 02, 2016 - 4:43pm Xref's:

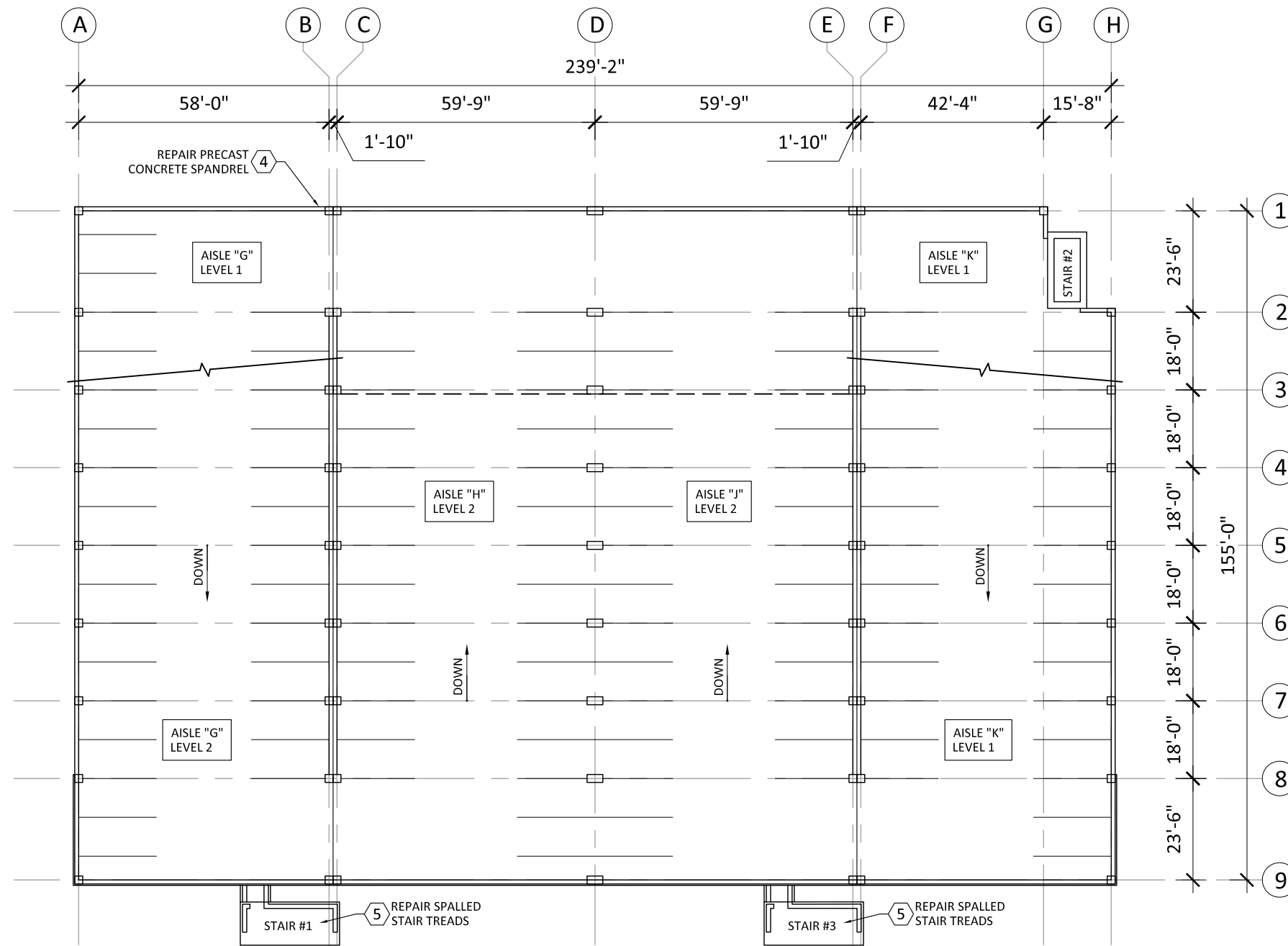

**1**  
SCF3  
**LEVEL 2 FLOOR PLAN**  
SCALE : 1/32" = 1'-0"

**LEGEND**

ⓧ REPAIR ITEM NUMBER  
REFERS TO WORK ITEM  
OUTLINED IN THE UNIT  
PRICES SECTION OF SPEC.

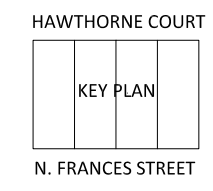

**JSD Professional Services, Inc.**  
• Engineers • Surveyors • Planners

"BUILDING RELATIONSHIPS WITH A COMMITMENT TO CLIENT SATISFACTION THROUGH TRUST, QUALITY AND EXPERIENCE"

- CIVIL ENGINEERING
- SURVEYING & MAPPING
- CONSTRUCTION SERVICES
- WATER RESOURCES
- PLANNING & DEVELOPMENT
- TRANSPORTATION ENGINEERING
- STRUCTURAL ENGINEERING
- LANDSCAPE ARCHITECTURE

MADISON REGIONAL OFFICE  
161 HORIZON DRIVE, SUITE 101  
VERONA, WISCONSIN 53593  
608.848.5060 PHONE | 608.848.2255 FAX

MADISON | MILWAUKEE  
KENOSHA | APPLETON  
www.jsdinc.com

SERVICES PROVIDED TO:

**CITY OF MADISON,  
PARKING  
UTILITY**

215 MARTIN LUTHER KING JR. BLVD  
MADISON, WISCONSIN 53701-2986

PROJECT:  
**2016 PARKING RAMP  
RESTORATION**

PROJECT LOCATION:  
STATE STREET  
CAMPUS - FRANCES

JSD PROJECT NO.: 13-5576

SEAL/SIGNATURE:

ALTHOUGH EVERY EFFORT HAS BEEN MADE IN PREPARING THESE PLANS AND CHECKING THEM FOR ACCURACY, THE CONTRACTOR AND SUBCONTRACTORS MUST CHECK ALL DETAIL AND DIMENSIONS OF THEIR TRADE AND BE RESPONSIBLE FOR THE SAME.

DESIGN: PGB 02/12/2016  
DRAWN: PGB 03/02/2016  
APPROVED: JJE

PLAN MODIFICATIONS:	DATE:

**DIGGERS HOTLINE**

Toll Free (800) 242-8511  
Milwaukee Area (414) 258-1181  
Hearing Impaired TDD (800) 542-2289  
www.DiggersHotline.com

SHEET TITLE:  
**LEVEL TWO  
FLOOR PLAN**

SHEET NUMBER:  
**SF3**

THESE PLANS AND DESIGNS ARE COPYRIGHT PROTECTED AND MAY NOT BE USED IN WHOLE OR IN PART WITHOUT THE WRITTEN CONSENT OF JSD PROFESSIONAL SERVICES, INC.

File: I:\2013\135576\2016 Restoration - Plans and Specs\DWG\SSCF 2016 - Restoration.dwg Layout: SF4 User: rbbaker Plotted: Mar 02, 2016 - 4:44pm Xref's:

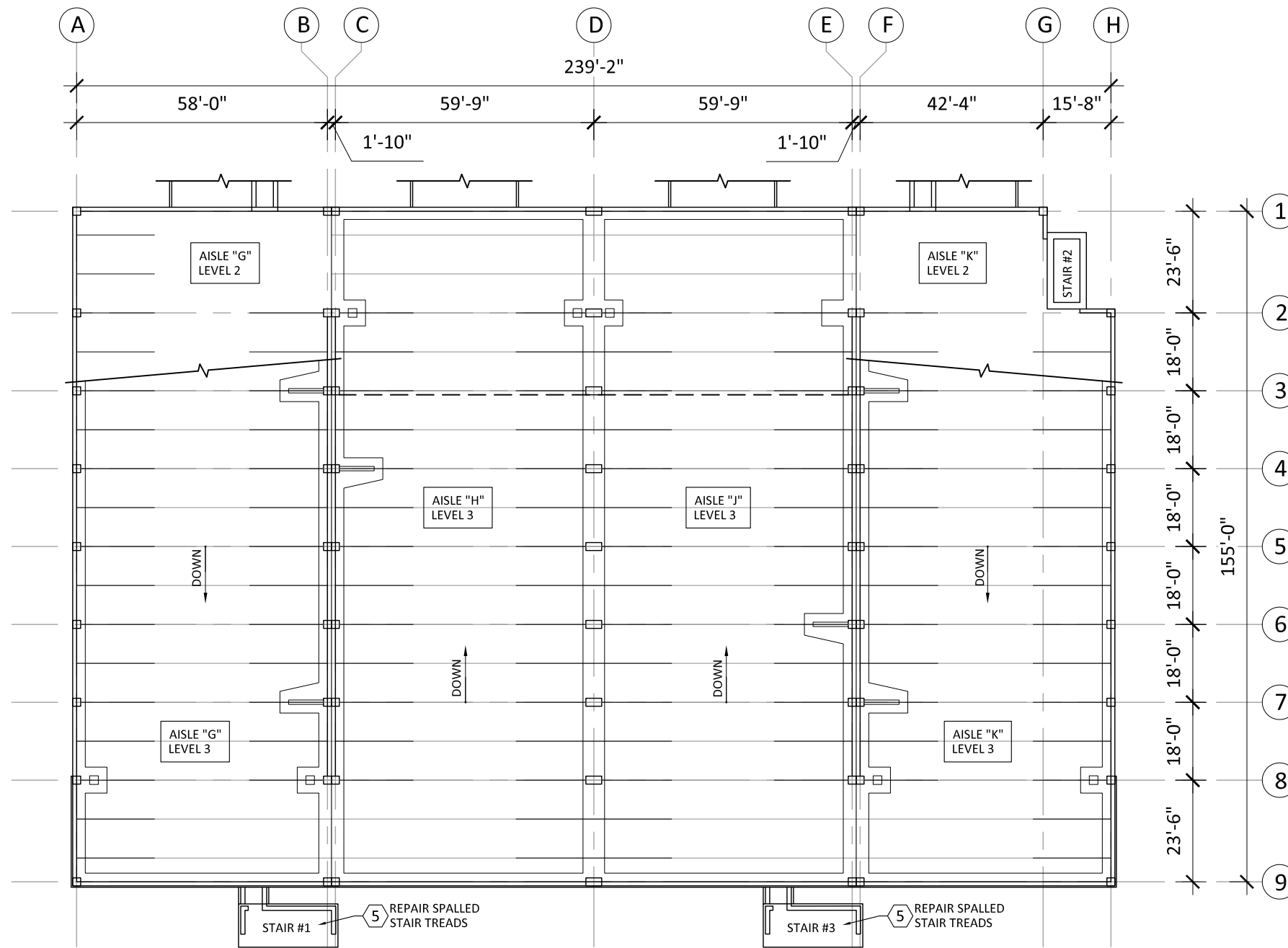

**1**  
SCF4

## LEVEL 3 FLOOR PLAN

SCALE : 1/32" = 1'-0"

### LEGEND

(X) REPAIR ITEM NUMBER  
REFERS TO WORK ITEM  
OUTLINED IN THE UNIT  
PRICES SECTION OF SPEC.

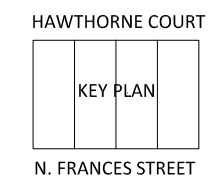

**JSD Professional Services, Inc.**  
Engineers • Surveyors • Planners

"BUILDING RELATIONSHIPS WITH A COMMITMENT TO CLIENT SATISFACTION THROUGH TRUST, QUALITY AND EXPERIENCE"

- CIVIL ENGINEERING
- SURVEYING & MAPPING
- CONSTRUCTION SERVICES
- WATER RESOURCES
- PLANNING & DEVELOPMENT
- TRANSPORTATION ENGINEERING
- STRUCTURAL ENGINEERING
- LANDSCAPE ARCHITECTURE

MADISON REGIONAL OFFICE  
161 HORIZON DRIVE, SUITE 101  
VERONA, WISCONSIN 53593  
608.848.5060 PHONE | 608.848.2255 FAX

MADISON | MILWAUKEE  
KENOSHA | APPLETON  
www.jsdinc.com

SERVICES PROVIDED TO:

**CITY OF MADISON,  
PARKING  
UTILITY**

215 MARTIN LUTHER KING JR. BLVD  
MADISON, WISCONSIN 53701-2986

PROJECT:  
**2016 PARKING RAMP  
RESTORATION**

PROJECT LOCATION:  
STATE STREET  
CAMPUS - FRANCES

JSD PROJECT NO.: 13-5576

SEAL/SIGNATURE:

ALTHOUGH EVERY EFFORT HAS BEEN MADE IN PREPARING THESE PLANS AND CHECKING THEM FOR ACCURACY, THE CONTRACTOR AND SUBCONTRACTORS MUST CHECK ALL DETAIL AND DIMENSIONS OF THEIR TRADE AND BE RESPONSIBLE FOR THE SAME.

DESIGN: PGB 02/12/2016  
DRAWN: PGB 03/02/2016  
APPROVED: JJE

PLAN MODIFICATIONS:	DATE:

**DIGGERS HOTLINE**

Toll Free (800) 242-8511  
Milwaukee Area (414) 258-1181  
Hearing Impaired TDD (800) 542-2289  
www.DiggersHotline.com

SHEET TITLE:  
**LEVEL THREE  
FLOOR PLAN**

SHEET NUMBER:  
**SF4**

THESE PLANS AND DESIGNS ARE COPYRIGHT PROTECTED AND MAY NOT BE USED IN WHOLE OR IN PART WITHOUT THE WRITTEN CONSENT OF JSD PROFESSIONAL SERVICES, INC.

File: I:\2013\135576\2016 Restoration - Plans and Specs\DWG\SSCF 2016 - Restoration.dwg Layout: SF5 User: rbbaker Plotted: Mar 02, 2016 - 4:45pm Xref's:

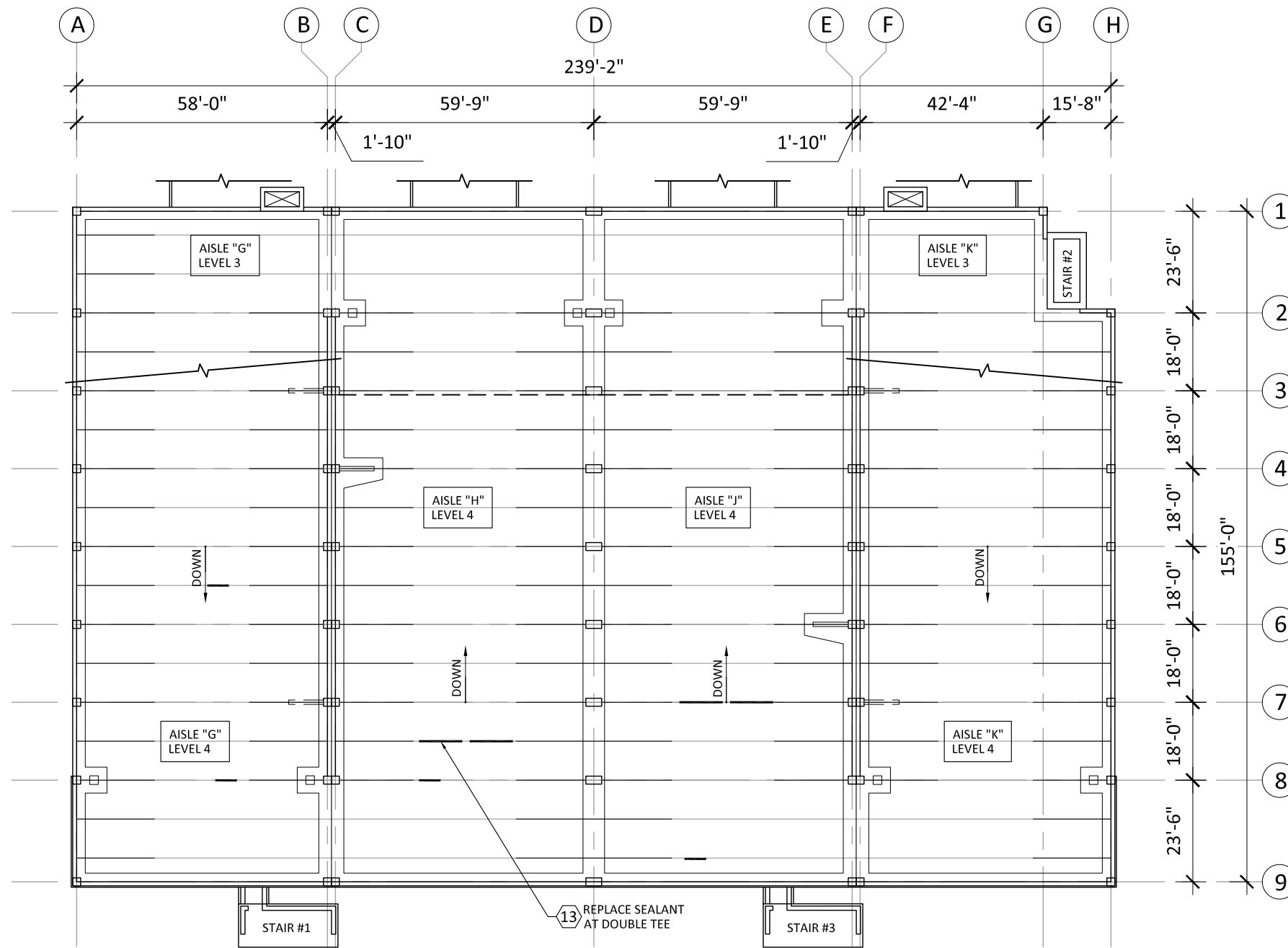

**1**  
SCF5  
**LEVEL 4 FLOOR PLAN**  
SCALE : 1/32" = 1'-0"

**LEGEND**

- ⓧ REPAIR ITEM NUMBER REFERS TO WORK ITEM OUTLINED IN THE UNIT PRICES SECTION OF SPEC.
- LENGTH TO RECEIVE NEW SEALANT AT DOUBLE TEE JOINTS.

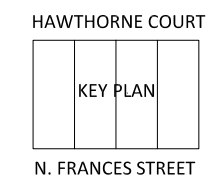

**JSD Professional Services, Inc.**  
 • Engineers • Surveyors • Planners

"BUILDING RELATIONSHIPS WITH A COMMITMENT TO CLIENT SATISFACTION THROUGH TRUST, QUALITY AND EXPERIENCE"

- CIVIL ENGINEERING
- SURVEYING & MAPPING
- CONSTRUCTION SERVICES
- WATER RESOURCES
- PLANNING & DEVELOPMENT
- TRANSPORTATION ENGINEERING
- STRUCTURAL ENGINEERING
- LANDSCAPE ARCHITECTURE

MADISON REGIONAL OFFICE  
 161 HORIZON DRIVE, SUITE 101  
 VERONA, WISCONSIN 53593  
 608.848.5060 PHONE | 608.848.2255 FAX

MADISON | MILWAUKEE  
 KENOSHA | APPLETON  
 www.jsdinc.com

SERVICES PROVIDED TO:

**CITY OF MADISON, PARKING UTILITY**

215 MARTIN LUTHER KING JR. BLVD  
 MADISON, WISCONSIN 53701-2986

PROJECT:  
**2016 PARKING RAMP RESTORATION**

PROJECT LOCATION:  
 STATE STREET  
 CAMPUS - FRANCES

JSD PROJECT NO.: 13-5576

SEAL/SIGNATURE:

ALTHOUGH EVERY EFFORT HAS BEEN MADE IN PREPARING THESE PLANS AND CHECKING THEM FOR ACCURACY, THE CONTRACTOR AND SUBCONTRACTORS MUST CHECK ALL DETAIL AND DIMENSIONS OF THEIR TRADE AND BE RESPONSIBLE FOR THE SAME.

DESIGN: PGB 02/12/2016  
 DRAWN: PGB 03/02/2016  
 APPROVED: JJE

PLAN MODIFICATIONS:	DATE:

**DIGGERS HOTLINE**

Toll Free (800) 242-8511  
 Milwaukee Area (414) 258-1181  
 Hearing Impaired TDD (800) 542-2289  
 www.DiggersHotline.com

SHEET TITLE:  
**LEVEL FOUR FLOOR PLAN**

SHEET NUMBER:  
**SF5**

THESE PLANS AND DESIGNS ARE COPYRIGHT PROTECTED AND MAY NOT BE USED IN WHOLE OR IN PART WITHOUT THE WRITTEN CONSENT OF JSD PROFESSIONAL SERVICES, INC.

File: I:\2013\135576\2016 Restoration - Plans and Specs\DWG\SSCF 2016 - Restoration.dwg Layout: SF6 User: rbaker Plotted: Mar 02, 2016 - 4:46pm Xref's:

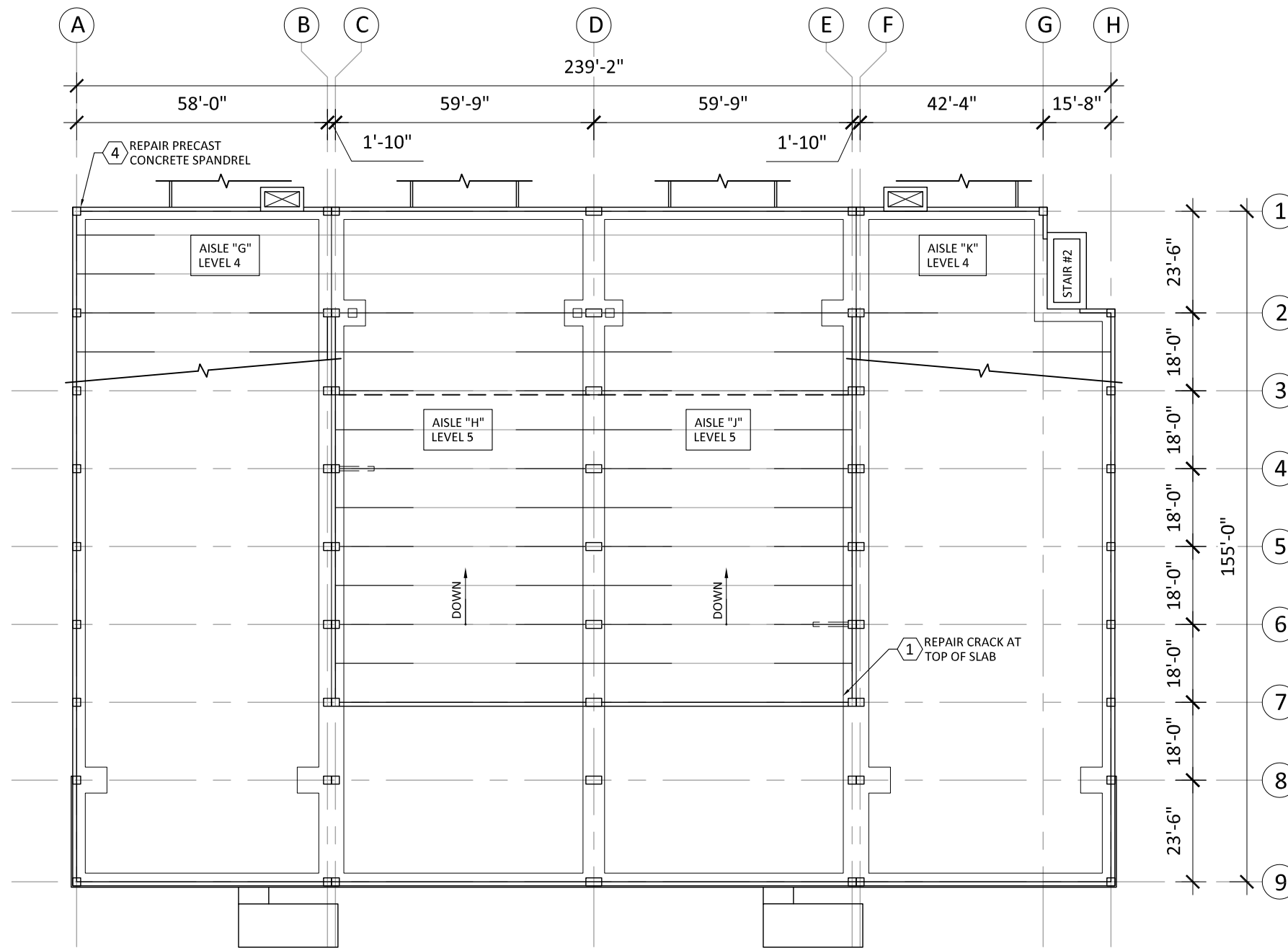

**1**  
SCF6

# LEVEL 5 FLOOR PLAN

SCALE : 1/32" = 1'-0"

## LEGEND

⊠ REPAIR ITEM NUMBER REFERS TO WORK ITEM OUTLINED IN THE UNIT PRICES SECTION OF SPEC.

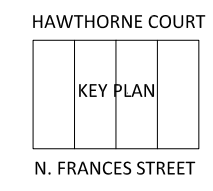

**JSD Professional Services, Inc.**  
 • Engineers • Surveyors • Planners

"BUILDING RELATIONSHIPS WITH A COMMITMENT TO CLIENT SATISFACTION THROUGH TRUST, QUALITY AND EXPERIENCE"

- CIVIL ENGINEERING
- SURVEYING & MAPPING
- CONSTRUCTION SERVICES
- WATER RESOURCES
- PLANNING & DEVELOPMENT
- TRANSPORTATION ENGINEERING
- STRUCTURAL ENGINEERING
- LANDSCAPE ARCHITECTURE

MADISON REGIONAL OFFICE  
 161 HORIZON DRIVE, SUITE 101  
 VERONA, WISCONSIN 53593  
 608.848.5060 PHONE | 608.848.2255 FAX

MADISON | MILWAUKEE  
 KENOSHA | APPLETON  
[www.jsdinc.com](http://www.jsdinc.com)

SERVICES PROVIDED TO:

**CITY OF MADISON, PARKING UTILITY**

215 MARTIN LUTHER KING JR. BLVD  
 MADISON, WISCONSIN 53701-2986

PROJECT:  
**2016 PARKING RAMP RESTORATION**

PROJECT LOCATION:  
 STATE STREET  
 CAMPUS - FRANCES

JSD PROJECT NO.: 13-5576

SEAL/SIGNATURE:

ALTHOUGH EVERY EFFORT HAS BEEN MADE IN PREPARING THESE PLANS AND CHECKING THEM FOR ACCURACY, THE CONTRACTOR AND SUBCONTRACTORS MUST CHECK ALL DETAIL AND DIMENSIONS OF THEIR TRADE AND BE RESPONSIBLE FOR THE SAME.

DESIGN: PGB 02/12/2016  
 DRAWN: PGB 03/02/2016  
 APPROVED: JJE

PLAN MODIFICATIONS:	DATE:

**DIGGERS HOTLINE**

Toll Free (800) 242-8511  
 Milwaukee Area (414) 258-1181  
 Hearing Impaired TDD (800) 542-2289  
[www.DiggersHotline.com](http://www.DiggersHotline.com)

SHEET TITLE:  
**LEVEL FIVE FLOOR PLAN**

SHEET NUMBER:  
**SF6**

THESE PLANS AND DESIGNS ARE COPYRIGHT PROTECTED AND MAY NOT BE USED IN WHOLE OR IN PART WITHOUT THE WRITTEN CONSENT OF JSD PROFESSIONAL SERVICES, INC.

File: I:\2013\135576\2016 Restoration - Plans and Specs\DWG\SSCO 2016 - Restoration.dwg Layout: SC1 User: pbaker Plotted: Mar 02, 2016 - 4:58pm Xref's:

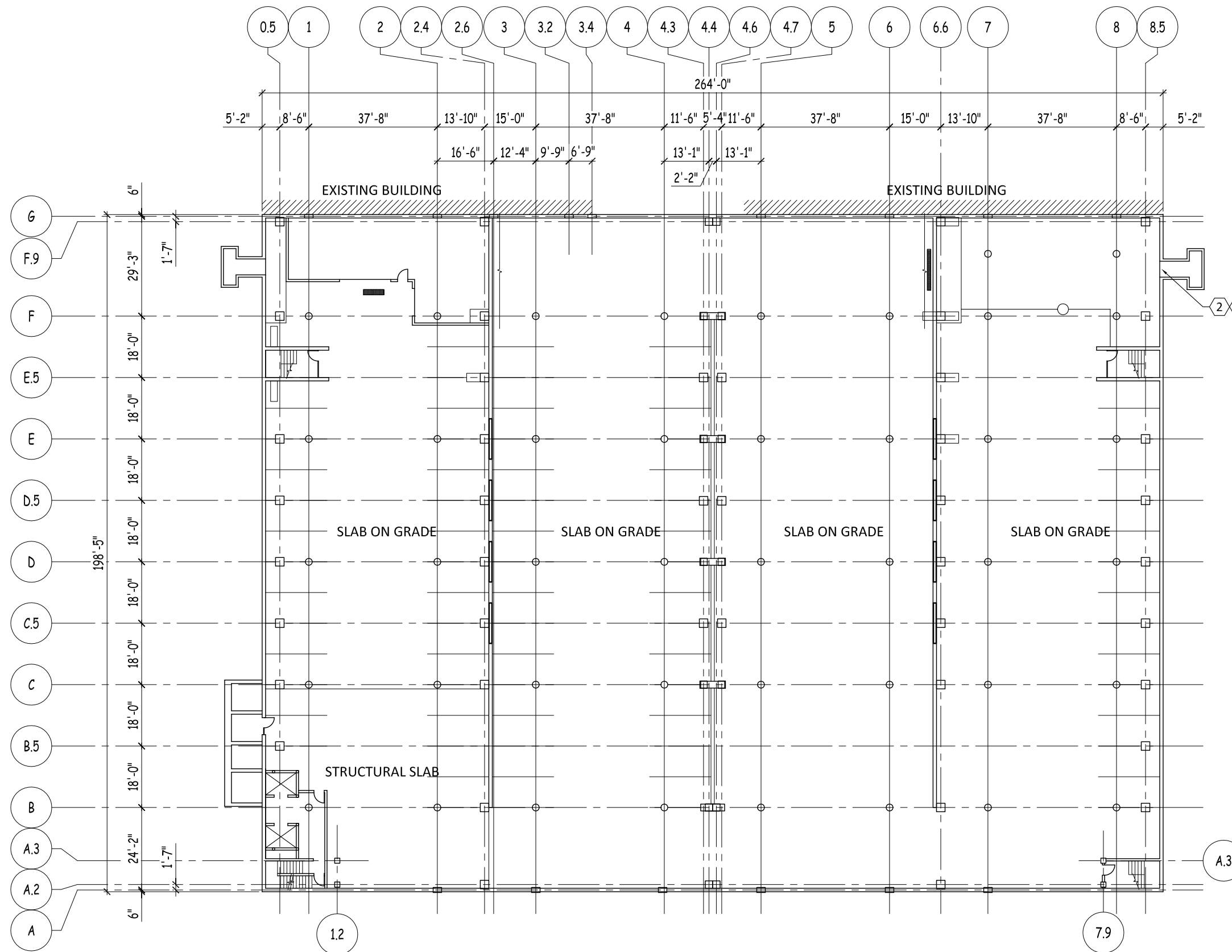

**LEGEND**

**X** REPAIR ITEM NUMBER REFERS TO WORK ITEM OUTLINED IN THE UNIT PRICES SECTION OF SPEC.

**2 X 4** UNDERSIDE AND VERTICAL CONCRETE REPAIR AT FAN OPENING HEADER

**1**  
SC1 **LEVEL L FLOOR PLAN**  
SCALE : 1/32" = 1'-0"

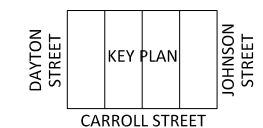
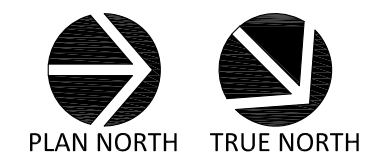

**JSD Professional Services, Inc.**  
*Engineers • Surveyors • Planners*

*"BUILDING RELATIONSHIPS WITH A COMMITMENT TO CLIENT SATISFACTION THROUGH TRUST, QUALITY AND EXPERIENCE"*

- CIVIL ENGINEERING
- SURVEYING & MAPPING
- CONSTRUCTION SERVICES
- WATER RESOURCES
- PLANNING & DEVELOPMENT
- TRANSPORTATION ENGINEERING
- STRUCTURAL ENGINEERING
- LANDSCAPE ARCHITECTURE

MADISON REGIONAL OFFICE  
 161 HORIZON DRIVE, SUITE 101  
 VERONA, WISCONSIN 53593  
 608.848.5060 PHONE | 608.848.2255 FAX

MADISON | MILWAUKEE  
 KENOSHA | APPLETON

www.jsdinc.com

SERVICES PROVIDED TO:

**CITY OF MADISON, PARKING UTILITY**

215 MARTIN LUTHER KING JR. BLVD  
 MADISON, WISCONSIN 53701-2986

PROJECT:  
**2016 PARKING RAMP RESTORATION**

PROJECT LOCATION:  
 STATE STREET CAPITOL

JSD PROJECT NO.: 13-5576

SEAL/SIGNATURE:

ALTHOUGH EVERY EFFORT HAS BEEN MADE IN PREPARING THESE PLANS AND CHECKING THEM FOR ACCURACY, THE CONTRACTOR AND SUBCONTRACTORS MUST CHECK ALL DETAIL AND DIMENSIONS OF THEIR TRADE AND BE RESPONSIBLE FOR THE SAME.

DESIGN: PGB 02/12/2016  
 DRAWN: PGB 03/02/2016  
 APPROVED: JJE

PLAN MODIFICATIONS:	DATE:

**DIGGERS HOTLINE**

Toll Free (800) 242-8511  
 Milwaukee Area (414) 258-1181  
 Hearing Impaired TDD (800) 542-2289  
 www.DiggersHotline.com

SHEET TITLE:  
**LOWER LEVEL FLOOR PLAN**

SHEET NUMBER:  
**SC1**

THESE PLANS AND DESIGNS ARE COPYRIGHT PROTECTED AND MAY NOT BE USED IN WHOLE OR IN PART WITHOUT THE WRITTEN CONSENT OF JSD PROFESSIONAL SERVICES, INC.



File: I:\2013\135576\2016 Restoration - Plans and Specs\DWG\SSCO 2016 - Restoration.dwg Layout: SC2 User: pbaker Plotted: Mar 02, 2016 - 5:03pm Xref's:

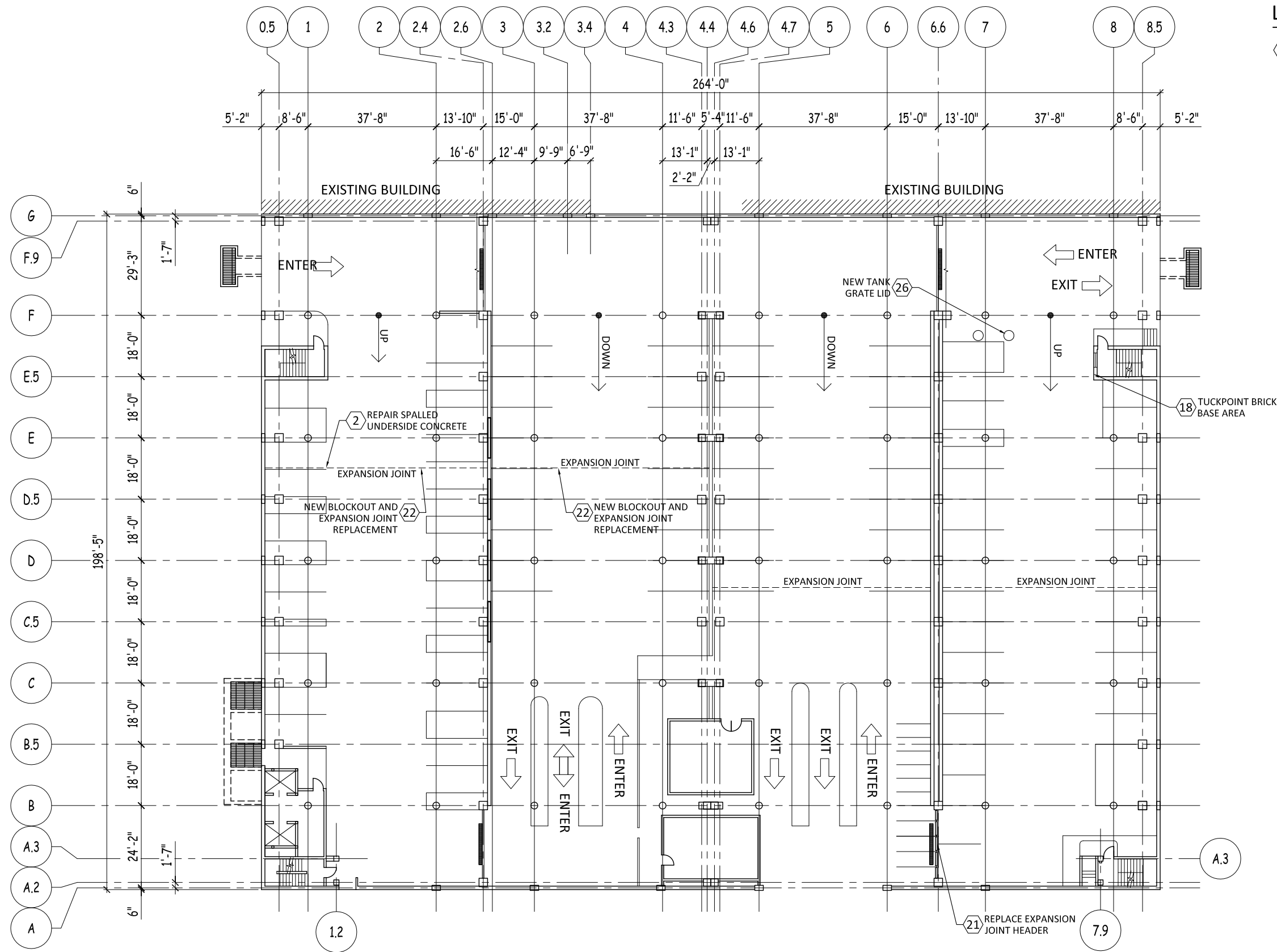

**1**  
SC2

# LEVEL 1 FLOOR PLAN

SCALE : 1/32" = 1'-0"

NO REPAIRS ON LEVELS 2

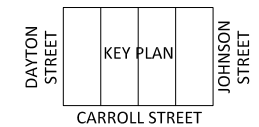
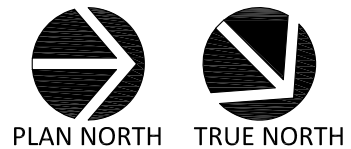

## LEGEND

(X) REPAIR ITEM NUMBER  
REFERS TO WORK ITEM  
OUTLINED IN THE UNIT  
PRICES SECTION OF SPEC.

**JSD Professional Services, Inc.**  
Engineers • Surveyors • Planners

"BUILDING RELATIONSHIPS WITH A  
COMMITMENT TO CLIENT SATISFACTION  
THROUGH TRUST, QUALITY AND EXPERIENCE"

- CIVIL ENGINEERING
- SURVEYING & MAPPING
- CONSTRUCTION SERVICES
- WATER RESOURCES
- PLANNING & DEVELOPMENT
- TRANSPORTATION ENGINEERING
- STRUCTURAL ENGINEERING
- LANDSCAPE ARCHITECTURE

MADISON REGIONAL OFFICE  
161 HORIZON DRIVE, SUITE 101  
VERONA, WISCONSIN 53593  
608.848.5060 PHONE | 608.848.2255 FAX

MADISON | MILWAUKEE  
KENOSHA | APPLETON

www.jsdinc.com

SERVICES PROVIDED TO:

**CITY OF  
MADISON,  
PARKING  
UTILITY**



215 MARTIN LUTHER KING JR. BLVD  
MADISON, WISCONSIN 53701-2986

PROJECT:

**2016 PARKING RAMP  
RESTORATION**

PROJECT LOCATION:

STATE STREET CAPITOL

JSD PROJECT NO.:

13-5576

SEAL/SIGNATURE:

ALTHOUGH EVERY EFFORT HAS BEEN MADE  
IN PREPARING THESE PLANS AND CHECKING  
THEM FOR ACCURACY, THE CONTRACTOR  
AND SUBCONTRACTORS MUST CHECK ALL  
DETAIL AND DIMENSIONS OF THEIR TRADE  
AND BE RESPONSIBLE FOR THE SAME.

DESIGN: PGB 02/12/2016

DRAWN: PGB 03/02/2016

APPROVED: JJE

PLAN MODIFICATIONS: DATE:



Toll Free (800) 242-8511

Milwaukee Area (414) 258-1181

Hearing Impaired TDD (800) 542-2289

www.DiggersHotline.com

SHEET TITLE:

**LEVEL ONE  
FLOOR PLAN**

SHEET NUMBER:

**SC2**

THESE PLANS AND DESIGNS ARE COPYRIGHT PROTECTED AND MAY NOT BE USED IN WHOLE OR IN PART WITHOUT THE WRITTEN CONSENT OF JSD PROFESSIONAL SERVICES, INC.

File: I:\2013\135576\2016 Restoration - Plans and Specs\DWG\SSCO 2016 - Restoration.dwg Layout: SC3 User: pbaker Plotted: Mar 02, 2016 - 5:04pm Xref's:

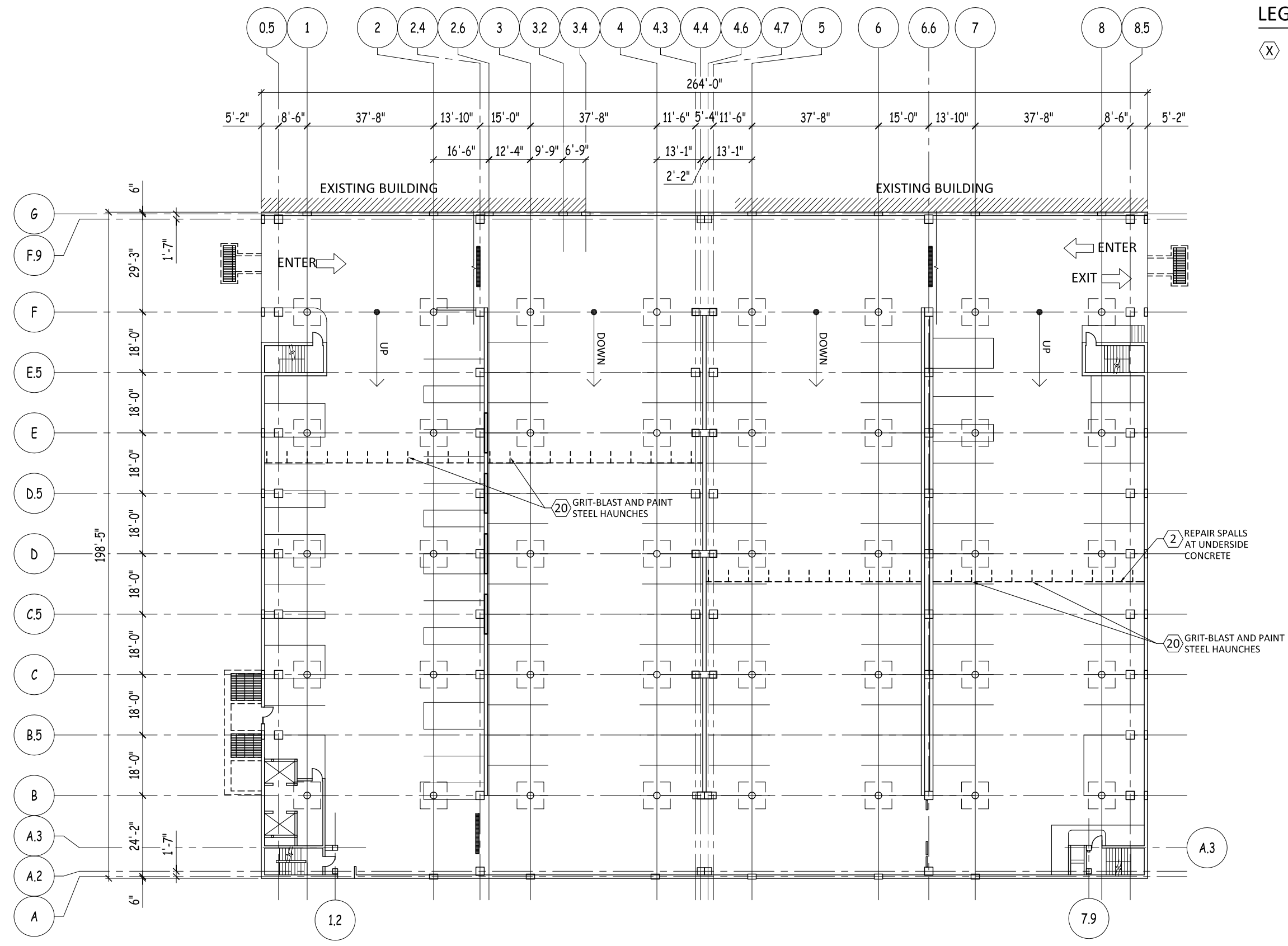

**LEGEND**

(X) REPAIR ITEM NUMBER REFERS TO WORK ITEM OUTLINED IN THE UNIT PRICES SECTION OF SPEC.

**JSD Professional Services, Inc.**  
*Engineers • Surveyors • Planners*

"BUILDING RELATIONSHIPS WITH A COMMITMENT TO CLIENT SATISFACTION THROUGH TRUST, QUALITY AND EXPERIENCE"

- CIVIL ENGINEERING
- SURVEYING & MAPPING
- CONSTRUCTION SERVICES
- WATER RESOURCES
- PLANNING & DEVELOPMENT
- TRANSPORTATION ENGINEERING
- STRUCTURAL ENGINEERING
- LANDSCAPE ARCHITECTURE

MADISON REGIONAL OFFICE  
 161 HORIZON DRIVE, SUITE 101  
 VERONA, WISCONSIN 53593  
 608.848.5060 PHONE | 608.848.2255 FAX

MADISON | MILWAUKEE  
 KENOSHA | APPLETON  
[www.jsdinc.com](http://www.jsdinc.com)

SERVICES PROVIDED TO:

**CITY OF MADISON, PARKING UTILITY**



215 MARTIN LUTHER KING JR. BLVD  
 MADISON, WISCONSIN 53701-2986

PROJECT:  
**2016 PARKING RAMP RESTORATION**

PROJECT LOCATION:  
 STATE STREET CAPITOL

JSD PROJECT NO.: 13-5576

SEAL/SIGNATURE:

ALTHOUGH EVERY EFFORT HAS BEEN MADE IN PREPARING THESE PLANS AND CHECKING THEM FOR ACCURACY, THE CONTRACTOR AND SUBCONTRACTORS MUST CHECK ALL DETAIL AND DIMENSIONS OF THEIR TRADE AND BE RESPONSIBLE FOR THE SAME.

DESIGN:	PGB	02/12/2016
DRAWN:	PGB	03/02/2016
APPROVED:	JJE	
PLAN MODIFICATIONS:		DATE:

**DIGGERS HOTLINE**

Toll Free (800) 242-8511  
 Milwaukee Area (414) 258-1181  
 Hearing Impaired TDD (800) 542-2289  
[www.DiggersHotline.com](http://www.DiggersHotline.com)

SHEET TITLE:  
**LEVEL ONE  
 UNDERSIDE PLAN**

SHEET NUMBER:  
**SC3**

**1**  
 SC3

**LEVEL 1 UNDERSIDE PLAN**

SCALE : 1/32" = 1'-0"

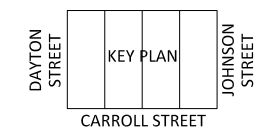
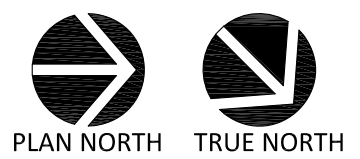

THESE PLANS AND DESIGNS ARE COPYRIGHT PROTECTED AND MAY NOT BE USED IN WHOLE OR IN PART WITHOUT THE WRITTEN CONSENT OF JSD PROFESSIONAL SERVICES, INC.

File: I:\2013\135576\2016 Restoration - Plans and Specs\DWG\SSCO 2016 - Restoration.dwg Layout: SC4 User: pbaker Plotted: Mar 02, 2016 - 5:05pm Xref's:

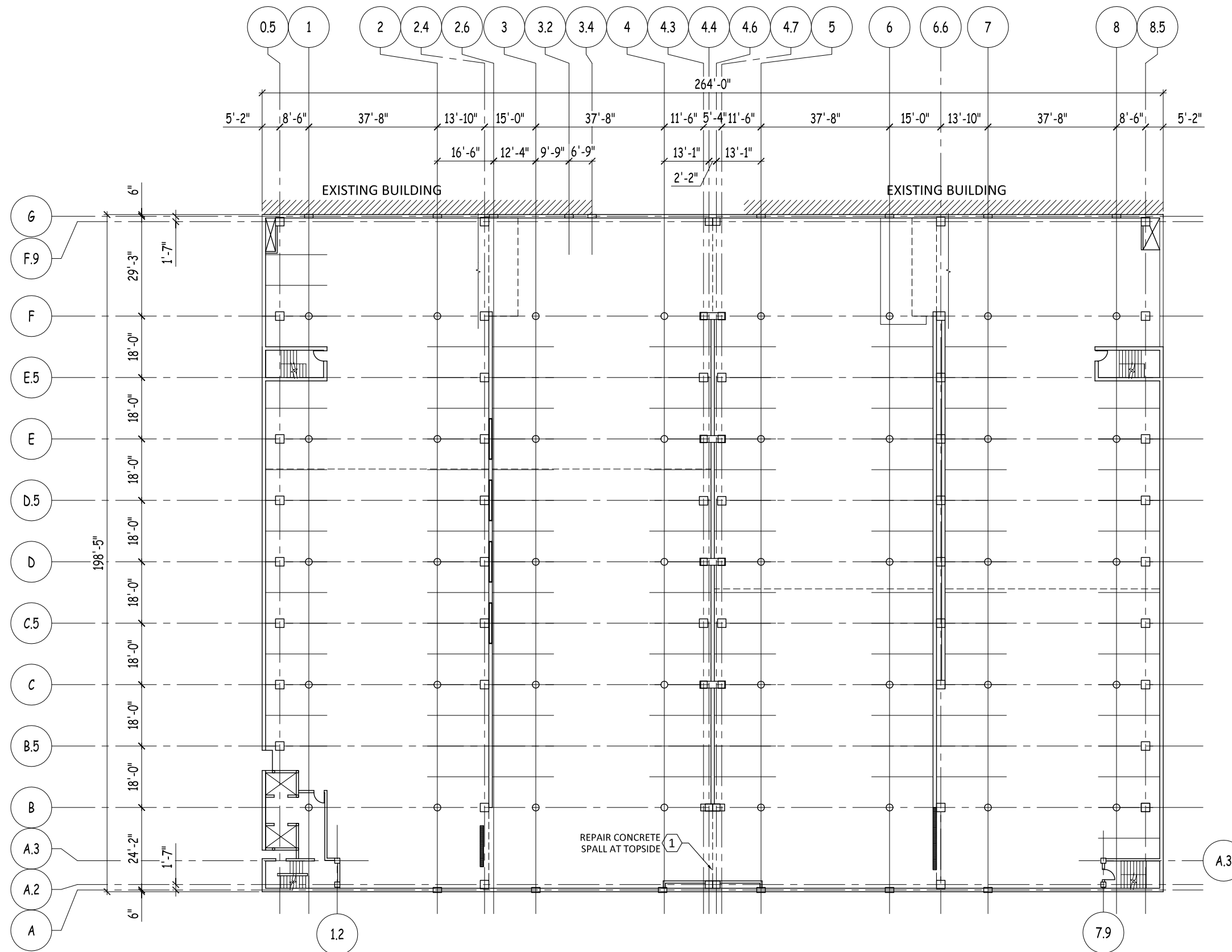

**1**  
SC4

# LEVEL 3 FLOOR PLAN

SCALE : 1/32" = 1'-0"

NO REPAIRS ON LEVELS 4 AND 5

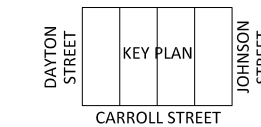

## LEGEND

**(X)** REPAIR ITEM NUMBER  
REFERS TO WORK ITEM  
OUTLINED IN THE UNIT  
PRICES SECTION OF SPEC.

**JSD Professional Services, Inc.**  
Engineers • Surveyors • Planners

*"BUILDING RELATIONSHIPS WITH A COMMITMENT TO CLIENT SATISFACTION THROUGH TRUST, QUALITY AND EXPERIENCE"*

- CIVIL ENGINEERING
- SURVEYING & MAPPING
- CONSTRUCTION SERVICES
- WATER RESOURCES
- PLANNING & DEVELOPMENT
- TRANSPORTATION ENGINEERING
- STRUCTURAL ENGINEERING
- LANDSCAPE ARCHITECTURE

MADISON REGIONAL OFFICE  
161 HORIZON DRIVE, SUITE 101  
VERONA, WISCONSIN 53593  
608.848.5060 PHONE | 608.848.2255 FAX

MADISON | MILWAUKEE  
KENOSHA | APPLETON

[www.jsdinc.com](http://www.jsdinc.com)

SERVICES PROVIDED TO:

**CITY OF MADISON,  
PARKING  
UTILITY**

215 MARTIN LUTHER KING JR. BLVD  
MADISON, WISCONSIN 53701-2986

PROJECT:  
**2016 PARKING RAMP  
RESTORATION**

PROJECT LOCATION:  
STATE STREET CAPITOL

JSD PROJECT NO.: 13-5576

SEAL/SIGNATURE:

ALTHOUGH EVERY EFFORT HAS BEEN MADE IN PREPARING THESE PLANS AND CHECKING THEM FOR ACCURACY, THE CONTRACTOR AND SUBCONTRACTORS MUST CHECK ALL DETAIL AND DIMENSIONS OF THEIR TRADE AND BE RESPONSIBLE FOR THE SAME.

DESIGN: PGB 02/12/2016  
DRAWN: PGB 03/02/2016  
APPROVED: JJE

PLAN MODIFICATIONS:	DATE:

**DIGGERS HOTLINE**

Toll Free (800) 242-8511  
Milwaukee Area (414) 258-1181  
Hearing Impaired TDD (800) 542-2289  
[www.DiggersHotline.com](http://www.DiggersHotline.com)

SHEET TITLE:  
**LEVEL THREE  
FLOOR PLAN**

SHEET NUMBER:  
**SC4**

THESE PLANS AND DESIGNS ARE COPYRIGHT PROTECTED AND MAY NOT BE USED IN WHOLE OR IN PART WITHOUT THE WRITTEN CONSENT OF JSD PROFESSIONAL SERVICES, INC.

File: I:\2013\135576\2016 Restoration - Plans and Specs\DWG\SSCO 2016 - Restoration.dwg Layout: SC5 User: pbaker Plotted: Mar 02, 2016 - 5:07pm Xref's:

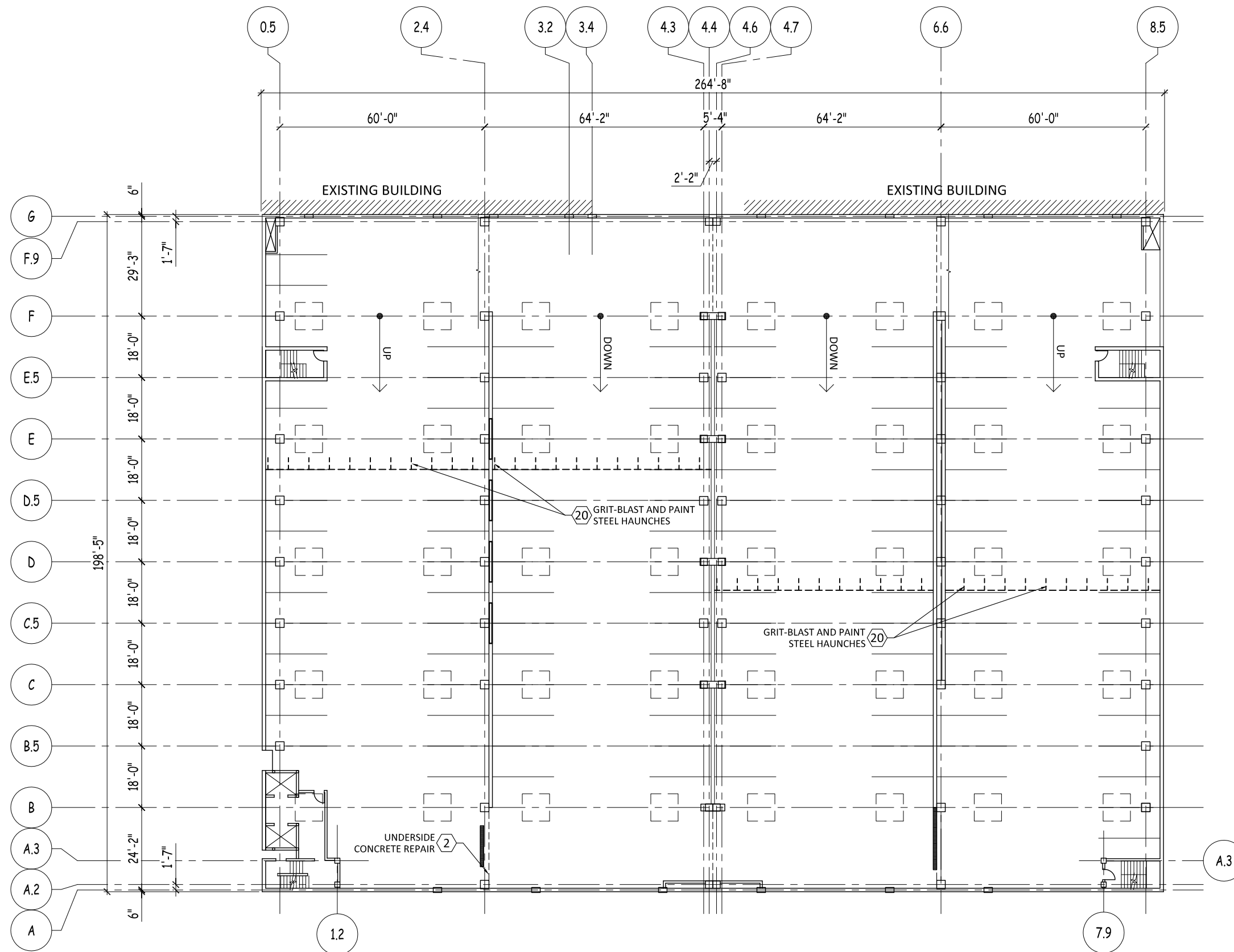

1  
SC5

# LEVEL 3 UNDERSIDE PLAN

SCALE : 1/32" = 1'-0"

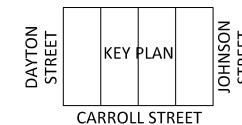
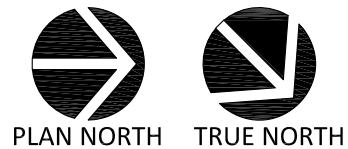

## LEGEND

(X) REPAIR ITEM NUMBER REFERS TO WORK ITEM OUTLINED IN THE UNIT PRICES SECTION OF SPEC.

**JSD Professional Services, Inc.**  
 • Engineers • Surveyors • Planners

"BUILDING RELATIONSHIPS WITH A COMMITMENT TO CLIENT SATISFACTION THROUGH TRUST, QUALITY AND EXPERIENCE"

- CIVIL ENGINEERING
- SURVEYING & MAPPING
- CONSTRUCTION SERVICES
- WATER RESOURCES
- PLANNING & DEVELOPMENT
- TRANSPORTATION ENGINEERING
- STRUCTURAL ENGINEERING
- LANDSCAPE ARCHITECTURE

MADISON REGIONAL OFFICE  
 161 HORIZON DRIVE, SUITE 101  
 VERONA, WISCONSIN 53593  
 608.848.5060 PHONE | 608.848.2255 FAX

MADISON | MILWAUKEE  
 KENOSHA | APPLETON

www.jsdinc.com

SERVICES PROVIDED TO:

**CITY OF MADISON, PARKING UTILITY**

215 MARTIN LUTHER KING JR. BLVD  
 MADISON, WISCONSIN 53701-2986

PROJECT:  
**2016 PARKING RAMP RESTORATION**

PROJECT LOCATION:  
 STATE STREET CAPITOL

JSD PROJECT NO.: 13-5576

SEAL/SIGNATURE:

ALTHOUGH EVERY EFFORT HAS BEEN MADE IN PREPARING THESE PLANS AND CHECKING THEM FOR ACCURACY, THE CONTRACTOR AND SUBCONTRACTORS MUST CHECK ALL DETAIL AND DIMENSIONS OF THEIR TRADE AND BE RESPONSIBLE FOR THE SAME.

DESIGN: PGB 02/12/2016  
 DRAWN: PGB 03/02/2016  
 APPROVED: JJE

PLAN MODIFICATIONS: DATE:

**DIGGERS HOTLINE**

Toll Free (800) 242-8511  
 Milwaukee Area (414) 258-1181  
 Hearing Impaired TDD (800) 542-2289  
 www.DiggersHotline.com

SHEET TITLE:  
**LEVEL THREE  
 UNDERSIDE PLAN**

SHEET NUMBER:  
**SC5**

THESE PLANS AND DESIGNS ARE COPYRIGHT PROTECTED AND MAY NOT BE USED IN WHOLE OR IN PART WITHOUT THE WRITTEN CONSENT OF JSD PROFESSIONAL SERVICES, INC.



ALTHOUGH EVERY EFFORT HAS BEEN MADE IN PREPARING THESE PLANS AND CHECKING THEM FOR ACCURACY, THE CONTRACTOR AND SUBCONTRACTORS MUST CHECK ALL DETAIL AND DIMENSIONS OF THEIR TRADE AND BE RESPONSIBLE FOR THE SAME.

DESIGN: JJE 03/01/2016  
 DRAWN: PGB 03/02/2016  
 APPROVED: JJE

PLAN MODIFICATIONS:	DATE:

**DIGGERS HOTLINE**  
 Toll Free (800) 242-8511  
 Milwaukee Area (414) 258-1181  
 Hearing Impaired TDD (800) 542-2289  
 www.DiggersHotline.com

SHEET TITLE:  
**DETAILS**

SHEET NUMBER:  
**D1**

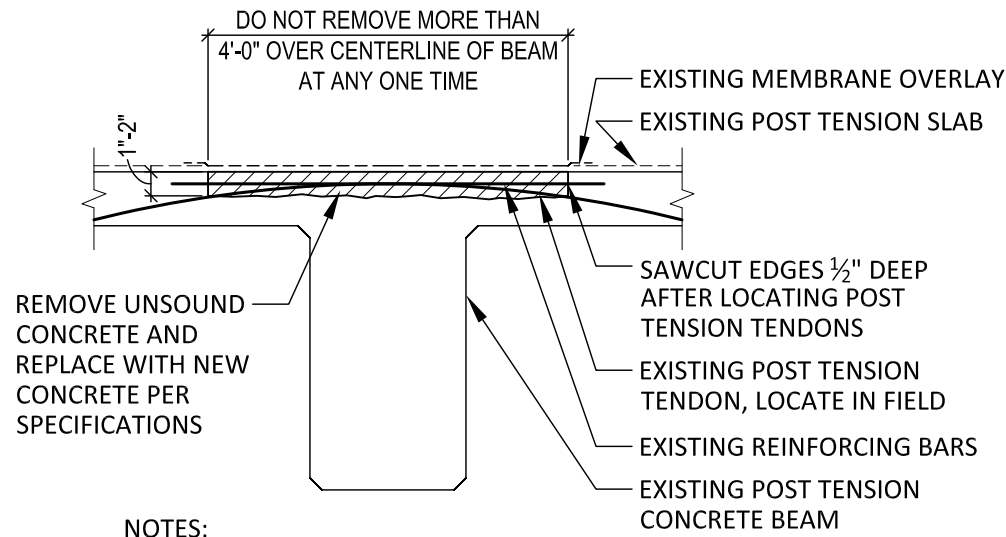

**NOTES:**

LOCATE POST TENSION TENDONS PRIOR TO CONCRETE REMOVAL.  
 DO NOT JACK HAMMER POST TENSION TENDONS.

3/4" REMOVAL AROUND REINFORCING BARS. GRIT-BLAST MILD REINFORCING STEEL TO NEAR WHITE METAL CONDITION BEFORE PLACING NEW CONCRETE.

DO NOT REMOVE CONCRETE UNDER POST TENSION TENDON WITHOUT ENGINEER'S APPROVAL.

**1**  
 D1 **TOPSIDE SLAB RESTORATION**  
 SCALE : NTS

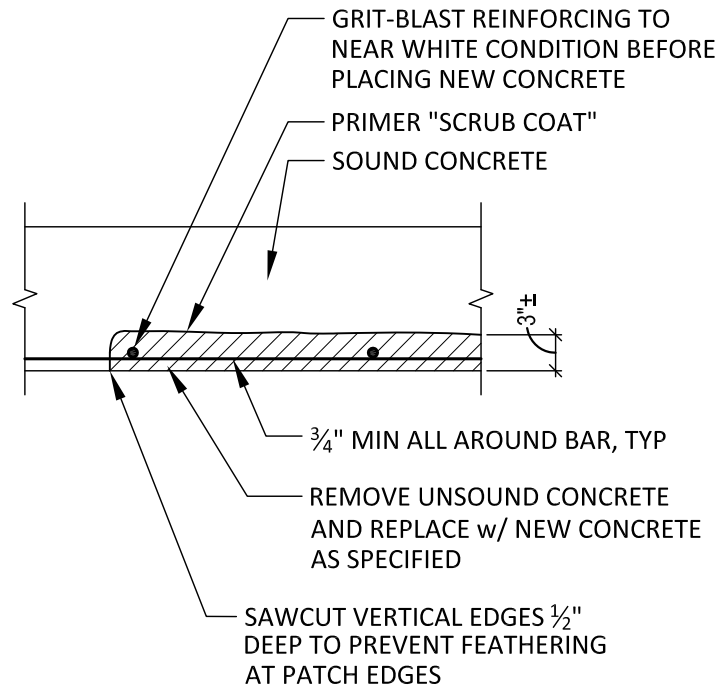

**2**  
 D1 **UNDERSIDE SLAB RESTORATION**  
 SCALE : NTS

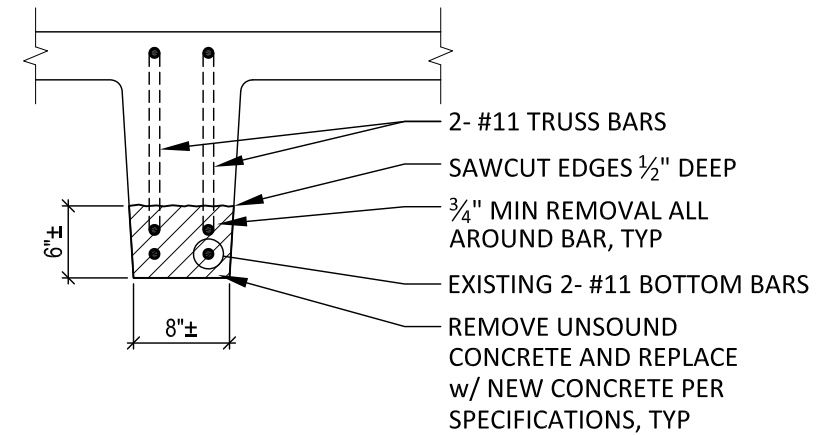

**3**  
 D1 **BOTTOM OF JOIST REPAIR**  
 SCALE : 3/4" = 1'-0"

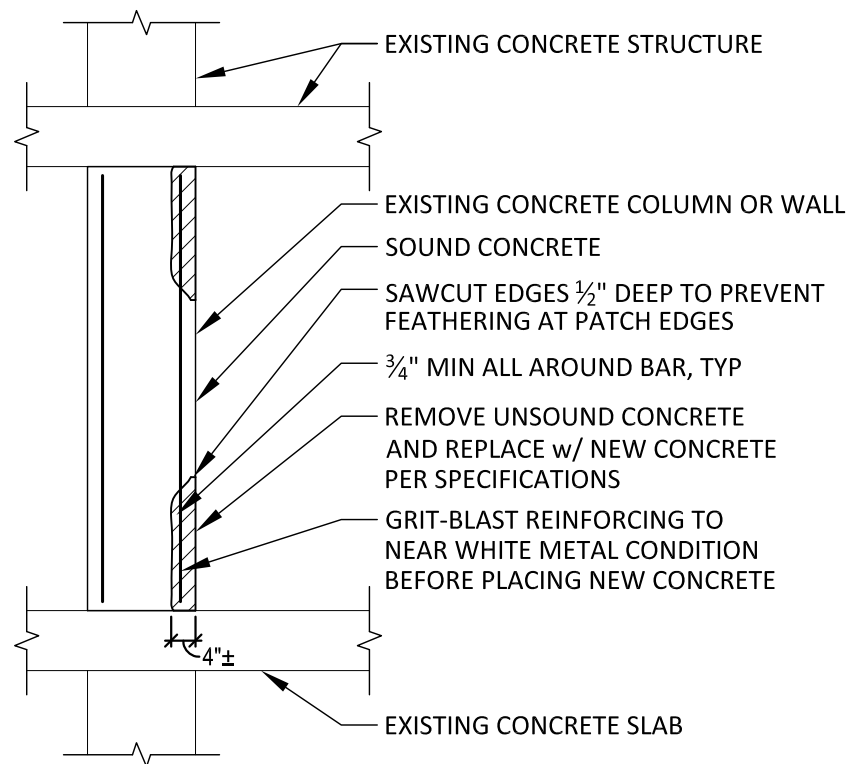

**4**  
 D1 **REPAIR AT VERTICAL SURFACES**  
 SCALE : NTS

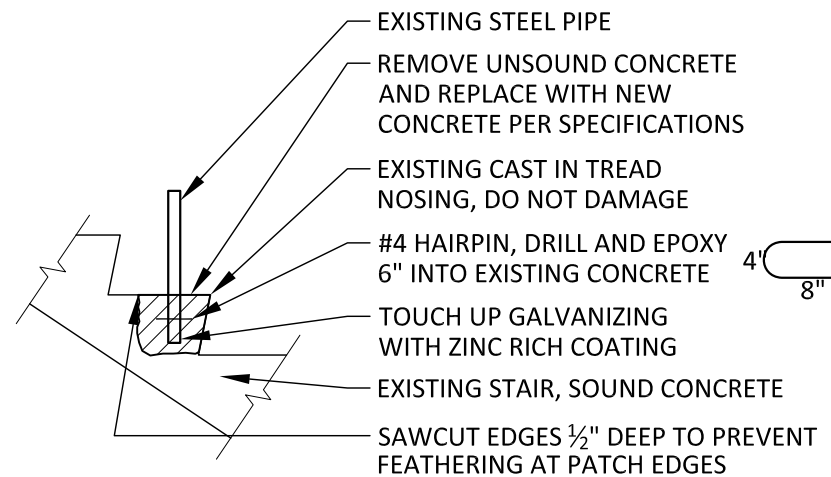

**5**  
 D1 **STAIR TREAD REPAIR**  
 SCALE : NTS

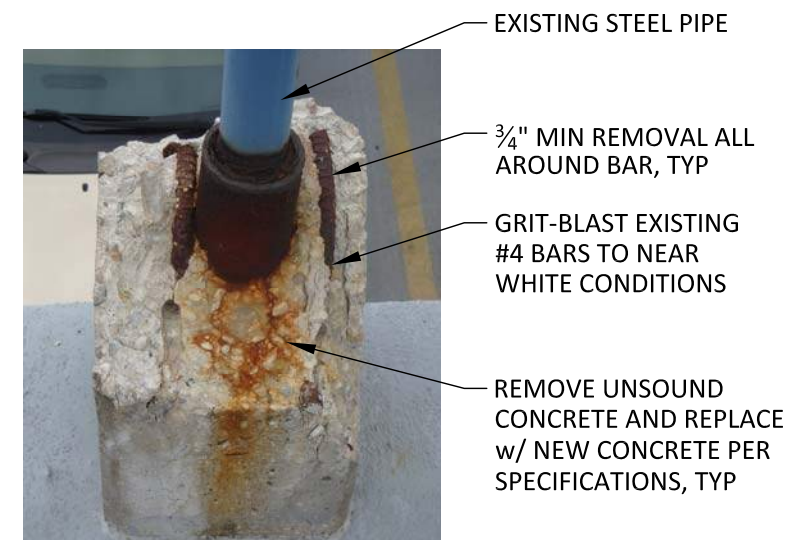

**6**  
 D1 **CONCRETE METER POST REPAIR**  
 SCALE : NTS



ALTHOUGH EVERY EFFORT HAS BEEN MADE IN PREPARING THESE PLANS AND CHECKING THEM FOR ACCURACY, THE CONTRACTOR AND SUBCONTRACTORS MUST CHECK ALL DETAIL AND DIMENSIONS OF THEIR TRADE AND BE RESPONSIBLE FOR THE SAME.

DESIGN: JJE 03/01/2016  
 DRAWN: PGB 03/02/2016  
 APPROVED: JJE

PLAN MODIFICATIONS: DATE:



Toll Free (800) 242-8511  
 Milwaukee Area (414) 258-1181  
 Hearing Impaired TDD (800) 542-2289  
 www.DiggersHotline.com

SHEET TITLE:

DETAILS

SHEET NUMBER:

D2

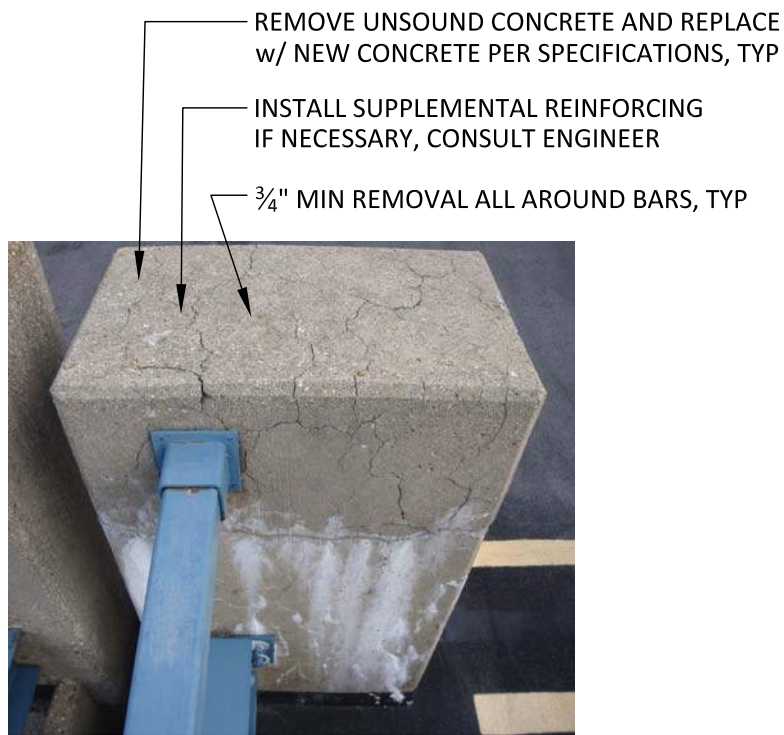

REMOVE UNSOUND CONCRETE AND REPLACE w/ NEW CONCRETE PER SPECIFICATIONS, TYP  
 INSTALL SUPPLEMENTAL REINFORCING IF NECESSARY, CONSULT ENGINEER  
 3/4" MIN REMOVAL ALL AROUND BARS, TYP

**1**  
 D2  
**COLUMN TOP REPAIR**  
 SCALE : NTS CSN

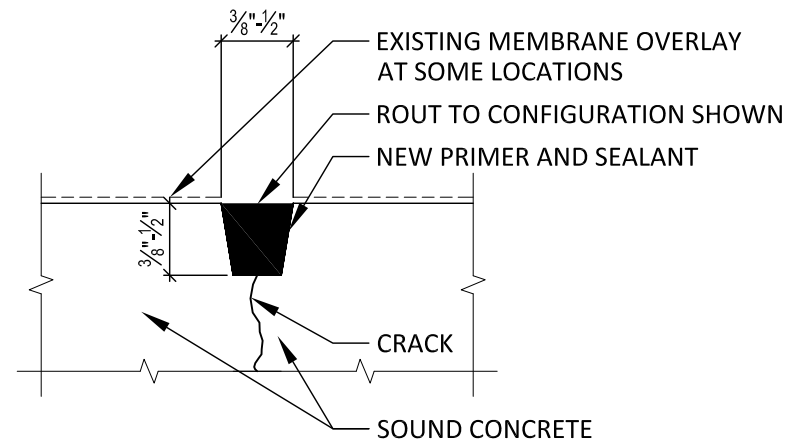

**2**  
 D2  
**SLAB CRACK REPAIR**  
 SCALE : NTS SLAB JOINT SIMILAR

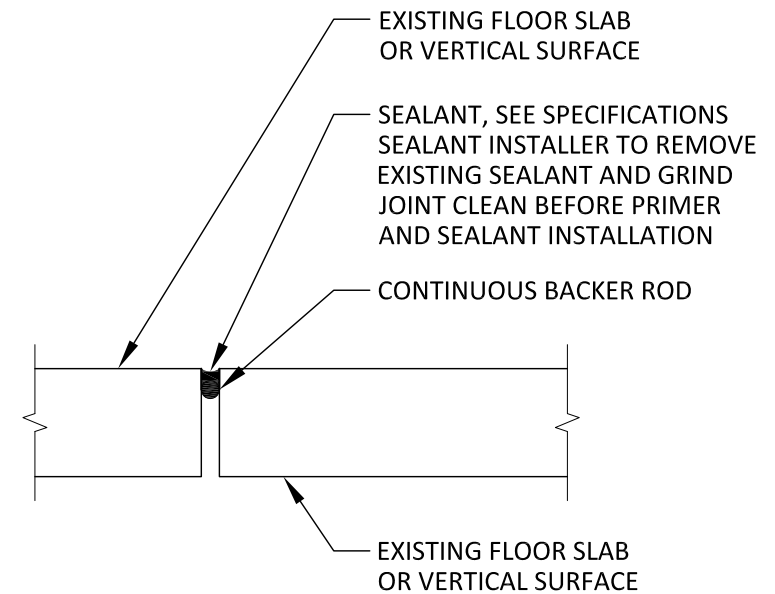

**3**  
 D2  
**SEALANT REPLACEMENT**  
 SCALE : NTS CSN, OC, SSCF SIM. AT OTHERS

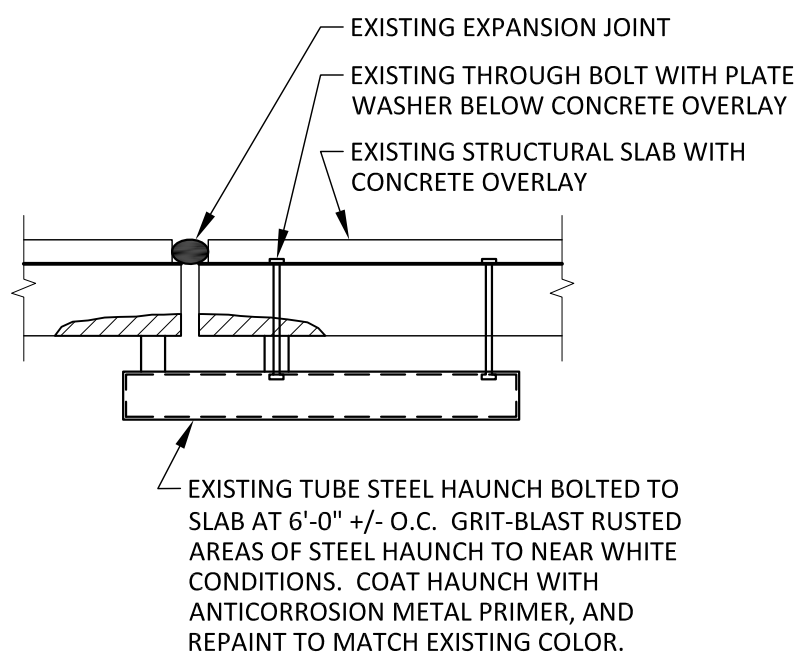

**4**  
 D2  
**STEEL HAUNCH REPAINTING**  
 SCALE : NTS SSCo

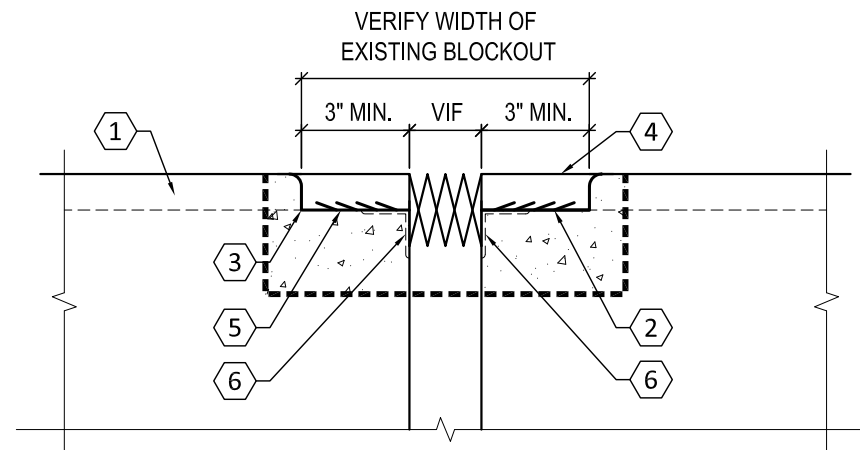

NOTES

1. CONTRACTOR TO VERIFY RECESS IS FREE OF VOIDS AND HONEYCOMB
2. CONTRACTOR SHALL REMOVE ALL EXISTING EXPANSION JOINT MATERIAL AND CLEAN BLOCKOUT TO RECEIVE NEW EXPANSION JOINT SEAL.
3. CONCRETE BED TO BE IN SAME PLANE ON BOTH SIDES OF OPENING.
4. SEAL COMPONENTS SHALL BE SLIGHTLY DEPRESSED BELOW SURFACE OF CONCRETE DECK.

**5**  
 D2  
**COMPLETE EXPANSION JOINT AND BLOCKOUT REPLACEMENT**  
 SCALE : NTS SSCo

NOTES

- 1 CONCRETE OVERLAY
- 2 COAT BASE OF BLOCKOUT WITH RESIN MIXTURE ONLY
- 3 PRIMER ON EDGE OF JOINT
- 4 POLYCRETE ELASTOMETRIC CONCRETE
- 5 EXPANSION JOINT SEAL
- 6 STEEL ANGLES BELOW OVERLAY AND SEAL TO BE REMOVED AND BLOCKOUT SYSTEM FOR NEW JOINT SEAL SYSTEM

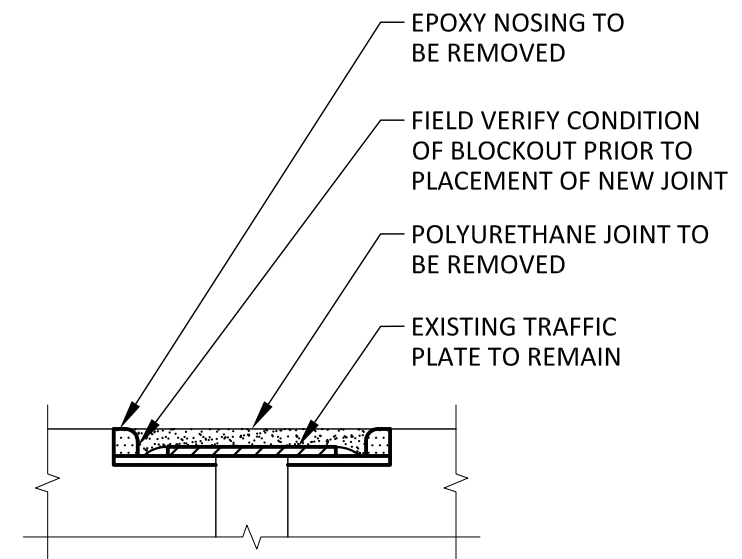

**6**  
 D2  
**EXPANSION JNT REPLACEMENT**  
 SCALE : NTS OC

- CIVIL ENGINEERING
- SURVEYING & MAPPING
- CONSTRUCTION SERVICES
- WATER RESOURCES
- PLANNING & DEVELOPMENT
- TRANSPORTATION ENGINEERING
- STRUCTURAL ENGINEERING
- LANDSCAPE ARCHITECTURE

MADISON REGIONAL OFFICE  
 161 HORIZON DRIVE, SUITE 101  
 VERONA, WISCONSIN 53593  
 608.848.5060 PHONE | 608.848.2255 FAX

MADISON | MILWAUKEE  
 KENOSHA | APPLETON  
 www.jsdinc.com

SERVICES PROVIDED TO:

CITY OF  
 MADISON,  
 PARKING  
 UTILITY



215 MARTIN LUTHER KING JR. BLVD  
 MADISON, WISCONSIN 53701-2986

PROJECT:

2016 PARKING RAMP  
 RESTORATION

PROJECT LOCATION:

CITY OF MADISON,  
 DANE COUNTY, WI

JSD PROJECT NO.: 13-5576

SEAL/SIGNATURE:

ALTHOUGH EVERY EFFORT HAS BEEN MADE IN PREPARING THESE PLANS AND CHECKING THEM FOR ACCURACY, THE CONTRACTOR AND SUBCONTRACTORS MUST CHECK ALL DETAIL AND DIMENSIONS OF THEIR TRADE AND BE RESPONSIBLE FOR THE SAME.

DESIGN: PGB 03/02/2016  
 DRAWN: PGB 03/02/2016  
 APPROVED: JJE

PLAN MODIFICATIONS:	DATE:

**DIGGERS HOTLINE**  
 Toll Free (800) 242-8511  
 Milwaukee Area (414) 258-1181  
 Hearing Impaired TDD (800) 542-2289  
 www.DiggersHotline.com

SHEET TITLE:

DETAILS

SHEET NUMBER:

D3



REMOVE UNSOUND CONCRETE AND REPLACE w/ NEW CONCRETE PER SPECIFICATIONS, TYP

INSTALL SUPPLEMENTAL REINFORCING IF NECESSARY, CONSULT ENGINEER

3/4" MIN REMOVAL ALL AROUND BARS, TYP



VERTICAL CONCRETE REPAIR OF COLUMN IN 2013, ANTICIPATE SIMILAR RESTORATION AT COLUMN IN DETAIL 1/D3

1  
 D3

COLUMN VERTICAL REPAIR

SCALE : NTS

SSCL

2  
 D3

COLUMN VERTICAL REPAIR - 2013

SCALE : NTS

SSCL

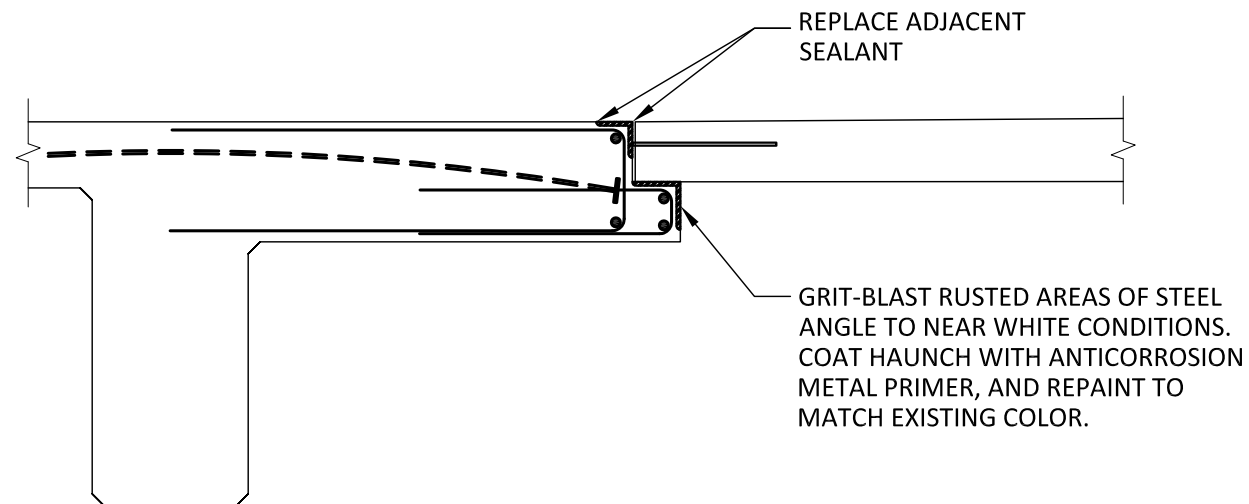

3  
 D3

STEEL ANGLE REPAINTING

SCALE : NTS

CSN